

# OLATHE FIRE DEPARTMENT

## *Rapid Damage Assessment Guide*





# City of Olathe, Kansas Fire Department Rapid Damage Assessment Guide

For additional information on this manual or the Olathe, Kansas Fire Department's Rapid Damage Assessment Plan please contact the project coordinators below.

**Jeff DeGraffenreid, Fire Chief**  
Olathe, KS Fire Department  
jgdegraffenreid@olatheks.org

**Tim Richards, Assistant Chief**  
Olathe, KS Fire Department  
trichards@olatheks.org

## Damage Level Definitions

**Affected** – Mainly cosmetic damage, repairable/can still be used

**Minor** – Uninhabitable, can be repaired in less than 30 days

**Major** – Substantial structural damage, uninhabitable, requires extensive repairs

**Destroyed** – Total loss, not repairable

\*Damage Assessment icons shown in this Guide are used from the Iowa Homeland Security and Emergency Management Division's Preliminary Damage Assessment Field Guide for Individual Assistance, Sept. 2012.

For Official Use Only

# Rapid Damage Assessment Job Aid

This Guide was developed for use by the City of Olathe, Kansas Fire Department. It is intended to provide rapid damage assessment team members a tool to assess conditions quickly within the city following a significant event.

**Purpose:** To conduct a quick, systematic assessment to provide accurate information to decision-makers so that they may make informed decisions regarding resource allocation and initiate mutual aid requests as needed.

Several assumptions have guided the development of the Rapid Damage Assessment Plan and Guide.

- Assessments will be conducted from the street inside a vehicle. Interior inspection is not a component of this process.
- Follow-up inspections may follow at a later time if appropriate and necessary.
- Assessment team members may not have training in other emergency response activities.
- The assessment focuses primarily on businesses and large facilities in Olathe. Single-family dwellings (and most multi-family units) are outside of the scope of this assessment.
- Team members will have the opportunity to observe critical infrastructure, bridges, roads, etc. while on their route. Team members are encouraged to report pertinent damage information on these as well.

## Step 1 – Preparation:

- Before beginning the assessment, team members should ensure they have the necessary supplies and equipment to complete this task. Team members should have:
  - the Guide
  - writing instruments
  - communication method (radio and cell phone)
  - safety equipment if appropriate
  - identification, and
  - access to an authorized vehicle.
- Team members will receive a briefing and direction from the Rapid Damage Assessment Unit Leader before they begin. Each team will consist of 3-4 people and will receive an assignment for 1 of 7 assessment areas. (Note: the assessment areas correspond to fire stations. All routes begin at the designated station. Not all routes may be active depending on the scope and scale of the disaster.)
- Teams will be named with a standard convention. First number will indicate the station and “A” or “B” will correspond with Route 1 or 2. For example, RA Team 6A is the rapid assessment team from Station 6 completing the first route.
- Perform a communications check prior to beginning route to ensure communication link with dispatch and the Fire Department Operation Center (DOC).

For Official Use Only

# Rapid Damage Assessment Job Aid

## Step 2 – Conduct Rapid Damage Assessment:

- Follow the directions listed with each map to complete the designated routes. There are two routes for each station. Two teams may be assigned to the routes separately or one team may complete both.
- The team's priority is to complete the assessment safely. Please drive carefully through designated areas. If teams see situations requiring emergency assistance, dispatch should be notified. There may be times when teams are compelled to stop and render aid. This should be minimized as it is critical to get your report back to the Fire DOC as soon as possible. If assistance is needed, radio dispatch to report.
- There may be some instances where teams are required to alter their route. If access is limited due to debris, downed power lines, etc., teams can re-route as practical in order to drive past all facilities listed on form. If no safe route can be determined, note that on the reporting form and proceed to next building on list.
- While the assessment focuses on buildings, if there are other notable observations (impassable roads, damage to highways or other infrastructure, etc.) these should be noted on the reporting form.
- Some team members may wish to take photos of damage. No cameras will be issued for team members; however,

personal equipment may be used at the team member's discretion.

## Step 3 – Reporting:

- Complete the Reporting Form for as fully as possible. Make relevant notes. Write legibly. Once the team has returned to the fire station, submit the form to the DOC by scanning the form and emailing the electronic copy to [damageassessments@olatheks.org](mailto:damageassessments@olatheks.org). If the power is out, communicate key assessment findings via radio to the DOC.
- If team members took photos, they can be saved on the shared network drive in the following folder: P:\Olathe Fire Department\COMMON\Damage Assessment.
- After completing assessment, report availability through the appropriate command structure.

**Call  
971-7972 or 971-7943  
with questions while on  
route.**

**For Official Use Only**

Damage Assessment Driving Route for Fire Station 1 – Route 1

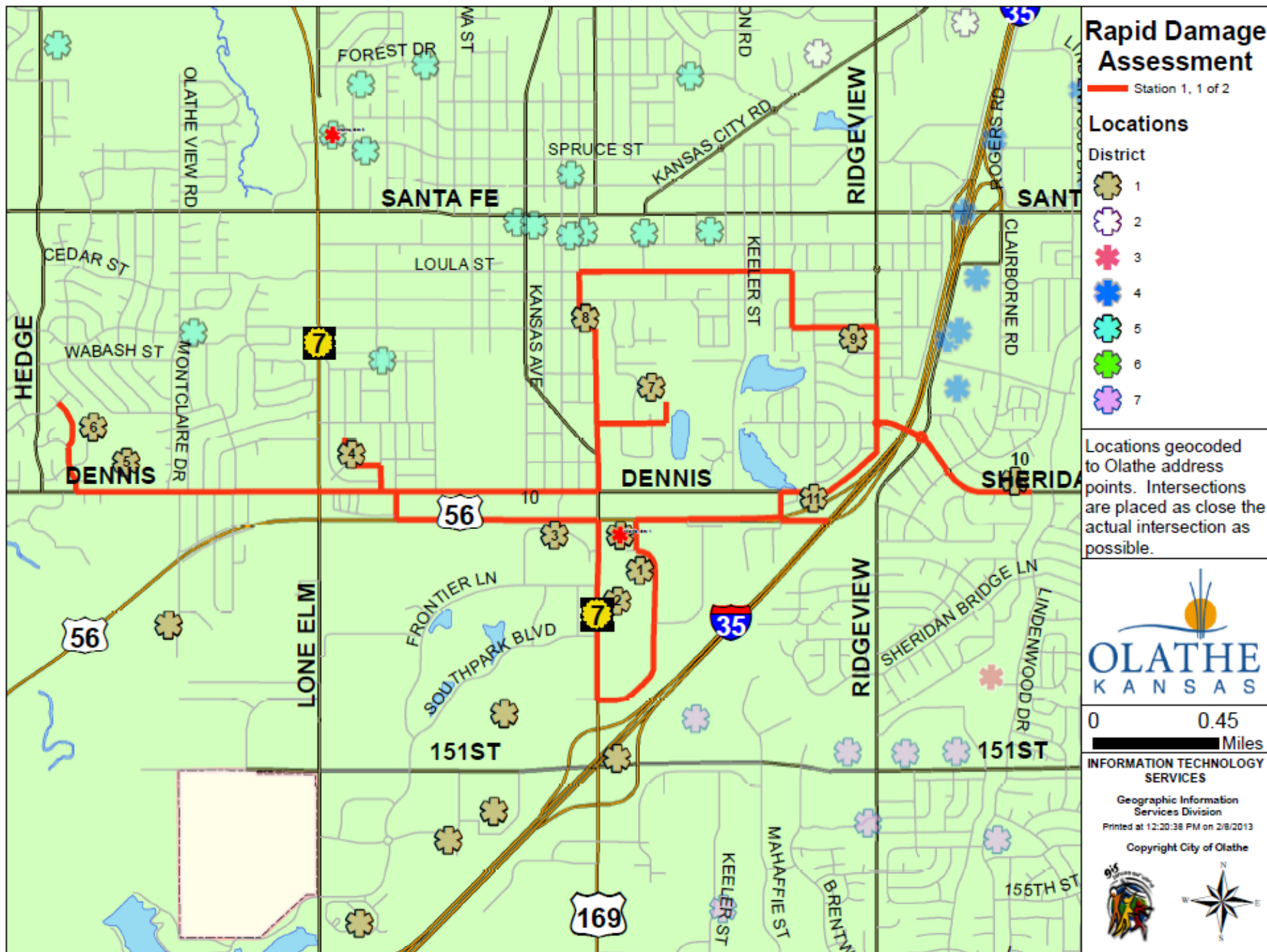

## Damage Assessment Driving Route for Fire Station 1 – Route 1

### STATION 1 - ROUTE 1

Start: 501 E Old 56 Hwy, Olathe, KS 66061 (OFD Station #1)

- 1) Destination 1225 S Hamilton Cir (Olathe Fire Admin)
  - a) South on Public Safety Dr toward Hamilton Cir (0.01mi)
  - b) Left on Hamilton Cir to 1225 S Hamilton Cir (0.01mi)
- 2) Destination 1400 S Harrison St (Exxon Mobil)
  - a) South on Hamilton Cir to K-7 Hwy/Harrison St (0.6mi)
  - b) Right on Harrison St to 1400 S Harrison St (0.3mi)
- 3) Destination 201 E Flaming Rd (Royal Terrace Nursing & Rehab)
  - a) North on K-7 Hwy/Harrison St to Old 56 Hwy (0.3mi)
  - b) Left on Old 56 Hwy to Flaming Rd (0.1mi)
  - c) Left on Flaming Rd to 201 E Flaming Rd (0.03mi) \*Royal Terrace Straight Ahead
- 4) Destination 920 W Honeysuckle Dr. (St. Paul Catholic School)
  - a) North on Flaming Rd to Old 56 Hwy (0.03mi)
  - b) Left on Old 56 Hwy to Weaver St (0.6mi)
  - c) Right on Weaver St to Dennis Ave (0.1mi)
  - d) Left on Dennis Ave to Troost Ave (0.05mi)
  - e) Right on Troost Ave to Honeysuckle Dr (0.1mi)
  - f) Left on Honeysuckle Dr to 920 W Honeysuckle Dr. (0.1mi)
- 5) Destination 1800 W Dennis Ave (Oregon Trail Middle School)
  - a) South/East on Honeysuckle Dr to Troost Ave (0.1mi)
  - b) Right on Troost Ave to Dennis Ave (0.1mi)
  - c) Right on Dennis Ave to 1800 W Dennis Ave (0.8mi)
- 6) Destination 930 S Clearwater Creek Dr (Clearwater Creek Elementary School)
  - a) West on Dennis Ave to Clearwater Creek Dr (0.2mi)
  - b) Right on Clearwater Creek Dr to 930 S Clearwater Creek Dr (0.3mi)
- 7) Destination 600 S Curtis St (Olathe Water Treatment Plant #1)
  - a) South on Clearwater Creek Dr to Dennis Ave (0.3mi)
  - b) Left on Dennis Ave to Harrison St (1.1mi)
- 8) Destination 324 S Water St (Central Elementary School)
  - a) South on Curtis to Sheridan St (0.04mi)
  - b) Right on Sheridan St to Harrison St (0.2mi)
  - c) Right on Harrison St to Elm St (0.3mi)
  - d) Left on Elm to Water St (0.06mi)
  - e) Right on Water St to 324 S Water St (0.04mi)
- 9) Destination 1201 E Elm St (Ridgeview Elementary School)
  - a) North on Water St to Loula St (0.2mi)
  - b) Right on Loula St to Church St (0.8mi)
  - c) Right on Church St to Elm St (0.2mi)
  - d) Left on Elm St to 1201 E Elm St (0.2mi)
- 10) Destination 1700 E Sheridan St (Havencroft Elementary School)
  - a) East on Elm St to Ridgeview Rd (0.07mi)
  - b) Right on Ridgeview Rd to Sheridan St (0.6mi) \*Take 3<sup>rd</sup> Right on the 1<sup>st</sup> Roundabout, 2<sup>nd</sup> Right on 2<sup>nd</sup> Roundabout, 2<sup>nd</sup> Right on 3<sup>rd</sup> Roundabout
  - c) Sheridan St to 1700 E Sheridan St (0.6mi)
- 11) Destination 901 E Old 56 Hwy (I-35/Old 56 Hwy Interchange)
  - a) West on Sheridan ST to Ridgeview Rd (0.6mi) \*Take 2<sup>nd</sup> Right on the 1<sup>st</sup> Roundabout, (look at I-35 overpass bridge while traveling, 2<sup>nd</sup> Right on 2<sup>nd</sup> Roundabout, 3<sup>rd</sup> Right on 3<sup>rd</sup> Roundabout
  - b) Ridgeview Rd becomes Dennis Ave (0.4mi)\*Look at Old 56 Hwy Bridge while traveling on Ridgeview
  - c) Dennis Ave to Church St (0.1mi)
  - d) Left on Church St to Old 56 Hwy (0.05mi)
  - e) Left on Old 56 Hwy to Start of I-35 Bridge (0.04mi) \*Visual only of bridge
- 12) Destination 501 E Old 56 Hwy (Olathe Station #1)
  - a) West on Old 56 Hwy to Public Safety Dr (0.5mi)
  - b) Left on Public Safety Dr to Station #1 (0.04mi)
- c) Left on Harrison St to Sheridan St (0.3mi)
- d) Right on Sheridan St to Curtis St (0.2mi)
- e) Left on Curtis St to 600 S Curtis St (0.04mi)

## Rapid Damage Assessment Reporting Form

Date:		Team Members:	
Time Route Started:		Team Lead:	
Time Route Completed:		Phone (Lead):	

### Driving Route Station 1 – Route 1

	Name and Address	Assessment Scale					Notes
Start	Olathe FD-Station # 1 and OPD, 501 E. Old 56 Hwy.	<input type="checkbox"/> None	<input type="checkbox"/> Affected	<input type="checkbox"/> Minor	<input type="checkbox"/> Major	<input type="checkbox"/> Destroyed	
1	Olathe FD-Administrative Offices, 1225 S. Hamilton Circle	<input type="checkbox"/> None	<input type="checkbox"/> Affected	<input type="checkbox"/> Minor	<input type="checkbox"/> Major	<input type="checkbox"/> Destroyed	
2	Exxon Mobil Corp., 1400 S. Harrison	<input type="checkbox"/> None	<input type="checkbox"/> Affected	<input type="checkbox"/> Minor	<input type="checkbox"/> Major	<input type="checkbox"/> Destroyed	
3	Royal Terrace Nursing & Rehab Center, 201 E. Fleming	<input type="checkbox"/> None	<input type="checkbox"/> Affected	<input type="checkbox"/> Minor	<input type="checkbox"/> Major	<input type="checkbox"/> Destroyed	
4	St. Paul Elementary School, 920 W. Honeysuckle	<input type="checkbox"/> None	<input type="checkbox"/> Affected	<input type="checkbox"/> Minor	<input type="checkbox"/> Major	<input type="checkbox"/> Destroyed	
5	Oregon Trail Middle School, 1800 W. Dennis St.	<input type="checkbox"/> None	<input type="checkbox"/> Affected	<input type="checkbox"/> Minor	<input type="checkbox"/> Major	<input type="checkbox"/> Destroyed	
6	Clearwater Creek Elementary School, 930 Clearwater Creek Dr.	<input type="checkbox"/> None	<input type="checkbox"/> Affected	<input type="checkbox"/> Minor	<input type="checkbox"/> Major	<input type="checkbox"/> Destroyed	
7	Olathe Water Treatment Plant #1, 600 S. Curtis St.	<input type="checkbox"/> None	<input type="checkbox"/> Affected	<input type="checkbox"/> Minor	<input type="checkbox"/> Major	<input type="checkbox"/> Destroyed	
8	Central Elementary School, 324 S. Water St.	<input type="checkbox"/> None	<input type="checkbox"/> Affected	<input type="checkbox"/> Minor	<input type="checkbox"/> Major	<input type="checkbox"/> Destroyed	
9	Ridgeview Elementary School, 1201 E. Elm St.	<input type="checkbox"/> None	<input type="checkbox"/> Affected	<input type="checkbox"/> Minor	<input type="checkbox"/> Major	<input type="checkbox"/> Destroyed	
10	Havencroft Elementary School, 1700 E. Sheridan St.	<input type="checkbox"/> None	<input type="checkbox"/> Affected	<input type="checkbox"/> Minor	<input type="checkbox"/> Major	<input type="checkbox"/> Destroyed	
11	Old 56 Hwy Bridge / I-35	<input type="checkbox"/> None	<input type="checkbox"/> Affected	<input type="checkbox"/> Minor	<input type="checkbox"/> Major	<input type="checkbox"/> Destroyed	
End	Olathe FD-Station # 1 and OPD, 501 E. Old 56 Hwy.						

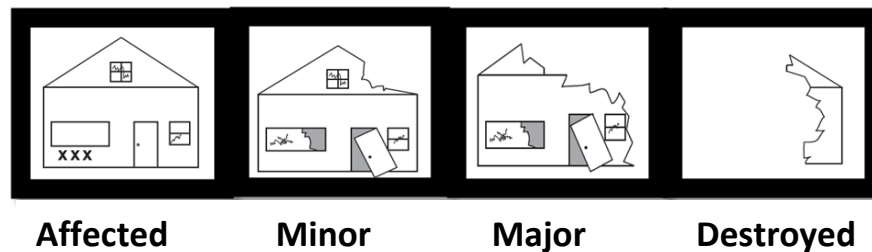



Damage Assessment Driving Route for Fire Station 1 – Route 2

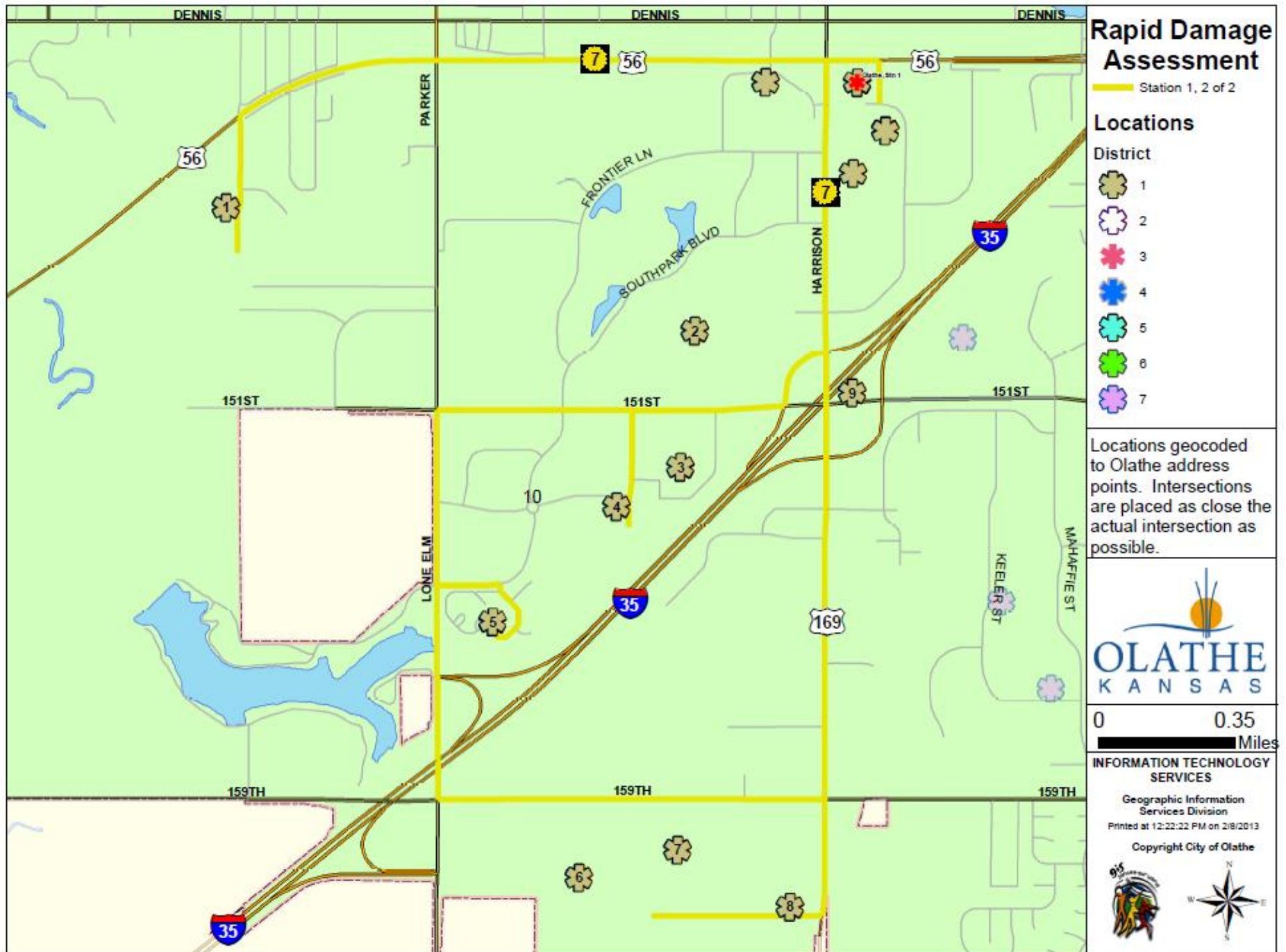

## Damage Assessment Driving Route for Fire Station 1 – Route 2

### STATION 1 - ROUTE 2

**Start: 501 E Old 56 Hwy, Olathe, KS 66061 (OFD Station #1)**

- 1) Destination 1385 S Robinson Dr (Olathe Public Works)
  - a) West on Old 56 Hwy to Robinson Dr (1.7mi)
  - b) Left on Robinson Dr to 1385 S Robinson Dr (0.1mi)
- 2) Destination 20700 W 151st (Great Mall)
  - a) North on Robinson Dr to Old 56 Hwy (0.1mi)
  - b) Right on Old 56 Hwy to Harrison St (1.5mi)
  - c) Right on Harrison St to 151st St (0.8mi)
  - d) Right on 151st St (ramp to I-35/151st) to 20700 W 151st (0.6mi) \*Right turn at 151st St (Straight will go onto I-35)
- 3) Destination 20333 W 151st St (Olathe Medical Center)
  - a) Olathe Medical Center is directly south of the Great Mall across 151st St.
- 4) Destination 20705 W 151st St (Good Samaritan Center - Nursing)
  - a) Good Samaritan Center is located directly south of Olathe Medical Center via the access road between Olathe Doctors Buildings #1 and #2
- 5) Destination 15329 S Lone Elm Rd (Cedar Lake Apartments)
  - a) West on 151st St to Lone Elm Rd (0.5mi)
  - b) Left on Lone Elm Rd to OMC Parkway (0.5mi) \*2nd Right at Roundabout
  - c) First right into the Cedar Lake Complex, 15329 is the building farthest South, but please do an assessment of both 15325 and 15329 S Lone Elm Rd)
- 6) Destination 20925 W 159th St (Olathe District Activity Center)
  - a) South on Lone Elm Rd to 159th St (0.8mi)
  - b) Left on 159th St to 20925 W 159th St (0.4mi)
- 7) Destination 20701 W 159th St (Tyson Food Distribution Center)
  - a) East on 159th St to 20701 W 159th St (0.1mi)
- 8) Destination 19920 W 161st St (Butler National Corporation)
  - a) East on 159th St to US 169 Hwy (0.4mi)
  - b) Right on US 169 Hwy to 161st St (0.3mi)
  - c) Right on 161st St to 19920 W 161st St (0.01mi)
- 9) Destination I-35 / 151st St Interchange)
  - a) East on 161st St to US 169 Hwy (0.01mi)
  - b) Left on US 169 Hwy to I-35/151st Interchange \*Visual inspection
- 10) Destination 501 E Old 56 Hwy (Olathe Station #1)
  - a) North on US 169 Hwy to Old 56 Hwy (0.8mi)
  - b) Right on Old 56 Hwy to Public Safety Dr (0.1mi)
  - c) Right on Public Safety Drive to Olathe Station #1

## Rapid Damage Assessment Reporting Form

Date:		Team Members:	
Time Route Started:		Team Lead:	
Time Route Completed:		Phone (Lead):	

### Driving Route Station 1 – Route 2

	Name and Address	Assessment Scale					Notes
Start	Olathe FD-Station # 1 and OPD, 501 E. Old 56 Hwy.	<input type="checkbox"/> None	<input type="checkbox"/> Affected	<input type="checkbox"/> Minor	<input type="checkbox"/> Major	<input type="checkbox"/> Destroyed	
1	Olathe Public Works, 1385 S. Robinson Ave.	<input type="checkbox"/> None	<input type="checkbox"/> Affected	<input type="checkbox"/> Minor	<input type="checkbox"/> Major	<input type="checkbox"/> Destroyed	
2	Great Mall, 20700 W. 151st St.	<input type="checkbox"/> None	<input type="checkbox"/> Affected	<input type="checkbox"/> Minor	<input type="checkbox"/> Major	<input type="checkbox"/> Destroyed	
3	Olathe Medical Center, 20333 W. 151st St.	<input type="checkbox"/> None	<input type="checkbox"/> Affected	<input type="checkbox"/> Minor	<input type="checkbox"/> Major	<input type="checkbox"/> Destroyed	
4	Good Samaritan Society, 20705 W. 151st St.	<input type="checkbox"/> None	<input type="checkbox"/> Affected	<input type="checkbox"/> Minor	<input type="checkbox"/> Major	<input type="checkbox"/> Destroyed	
5	Cedar Lake Apartments, 15329 S. Lone Elm Rd.	<input type="checkbox"/> None	<input type="checkbox"/> Affected	<input type="checkbox"/> Minor	<input type="checkbox"/> Major	<input type="checkbox"/> Destroyed	
6	Olathe District Activity Center, 20925 W. 159th St.	<input type="checkbox"/> None	<input type="checkbox"/> Affected	<input type="checkbox"/> Minor	<input type="checkbox"/> Major	<input type="checkbox"/> Destroyed	
7	Tyson Foods Inc.-Olathe Distribution Center, 20701 W. 159th St.	<input type="checkbox"/> None	<input type="checkbox"/> Affected	<input type="checkbox"/> Minor	<input type="checkbox"/> Major	<input type="checkbox"/> Destroyed	
8	Butler National Corporation, 19920 W. 161st St.	<input type="checkbox"/> None	<input type="checkbox"/> Affected	<input type="checkbox"/> Minor	<input type="checkbox"/> Major	<input type="checkbox"/> Destroyed	
9	151st St Bridge / I-35	<input type="checkbox"/> None	<input type="checkbox"/> Affected	<input type="checkbox"/> Minor	<input type="checkbox"/> Major	<input type="checkbox"/> Destroyed	
End	Olathe FD-Station # 1 and OPD, 501 E. Old 56 Hwy.						

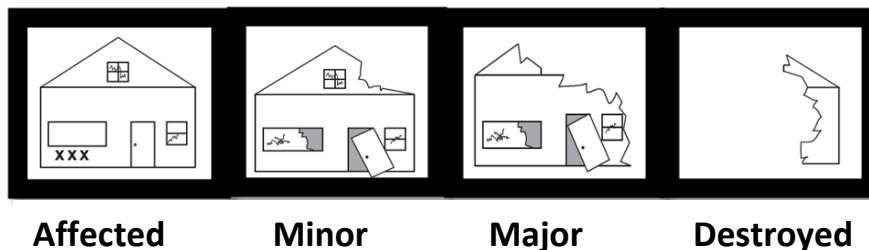

Damage Assessment Driving Route for Fire Station 2 – Route 1

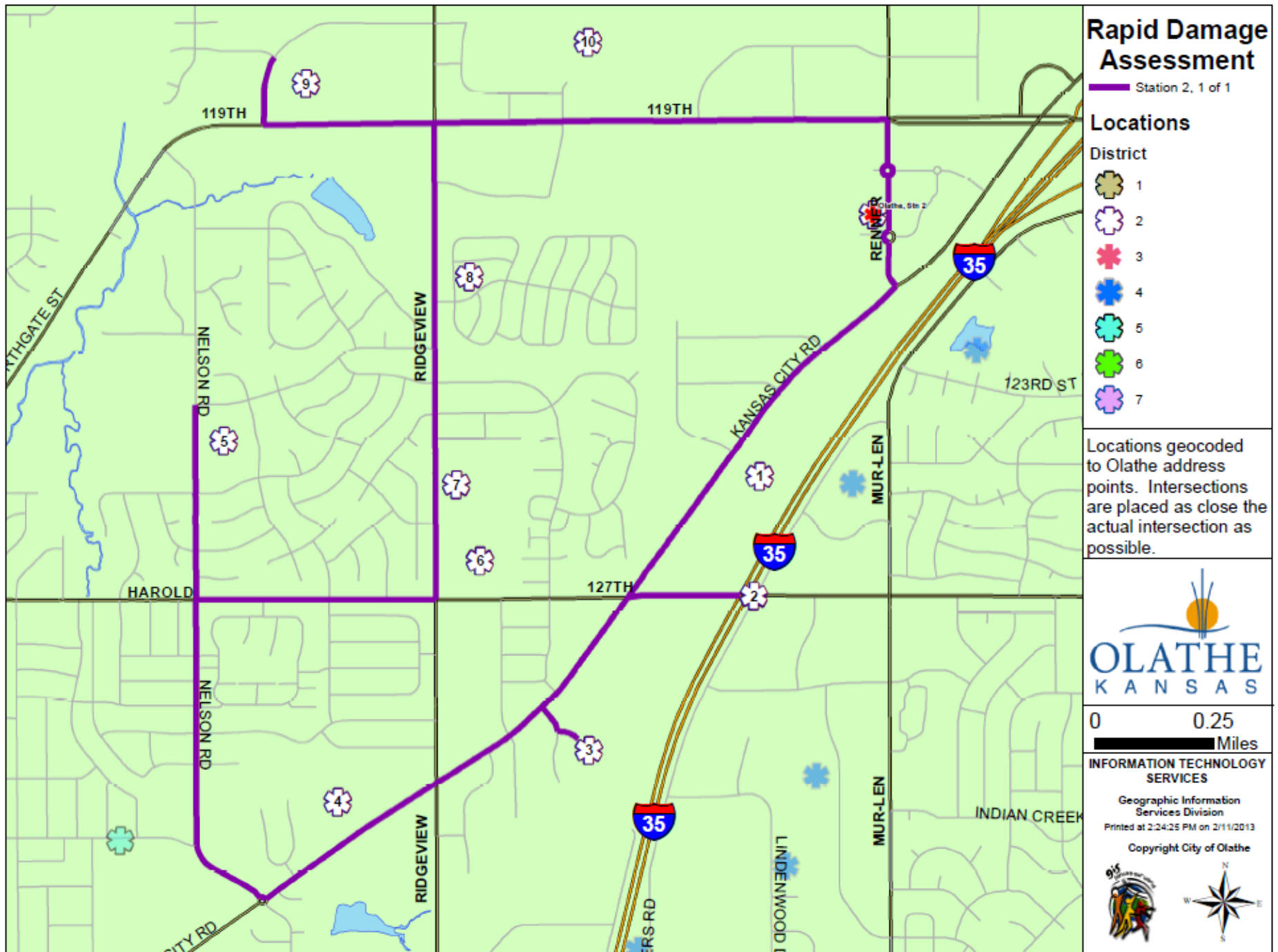

## Damage Assessment Driving Route for Fire Station 2 – Route 1

### STATION 2 – ROUTE 1

**Start: 1725 N. Renner, Olathe, KS 66061 (OFD Station # 2)**

- 1) Destination 1915 Kansas City Road (Sysco Food Services)
  - a) South on S Renner toward E Kansas City Rd/N Renner (0.2 mi)
  - b) Turn right on E Kansas City Rd to 1915 Kansas City Road on left (0.5 mi)
- 2) Destination 127th Street Bridge / I-35
  - a) Continue southwest on E KANSAS CITY RD (0.3 mi)
  - b) Make sharp left on E 127th ST (0.2 mi)
  - c) Arrive at 127th Street Bridge / I-35, on the left
- 3) Destination 846 N Mart-Way Ct (Elecsys Corporation)
  - a) Go back west on E 127th St (0.2 mi)
  - b) Turn left on E Kansas City Rd (0.3 mi)
  - c) Turn left on N Mart-Way Dr (< 0.1 mi)
  - d) Turn left on N Mart-Way Ct to 846 N. Mart-Way Ct., on the left (< 0.1 mi)
- 4) Destination 1100 E Kansas City Rd (Mahaffie Farmstead)
  - a) Go back west on N Mart-Way Ct (< 0.1 mi)
  - b) Turn right on N Mart-Way Dr (< 0.1 mi)
  - c) Turn left on E Kansas City Rd to 1100 E. Kansas City Rd, on the right (0.5 mi)
- 5) Destination 1300 N Nelson Rd (Mahaffie Elementary School)
  - a) Continue southwest on E Kansas City Rd (0.2 mi)
  - b) Turn right to stay on E Kansas City Rd (< 0.1 mi)
  - c) Turn right on N Nelson Rd to 1300 N. Nelson Rd, on the right (0.9 mi)
- 6) Destination 1100 N Ridgeview (Santa Fe Trail Middle School)
  - a) Go back south on N Nelson Rd (0.2 mi)
  - b) Turn left on E Harold St (0.5 mi)
  - c) Turn left on N Ridgeview Rd to 1100 N. Ridgeview, on the left (< 0.1 mi)
- 7) Destination 1202 N Ridgeview St (Washington Elementary School)
  - a) Continue north on N Ridgeview Rd to 1202 N. Ridgeview, on the left (< 0.1 mi)
- 8) Destination 1600 N Ridgeview (Santa Barbara Estates)
  - a) Continue north on N Ridgeview Rd to 1600 N Ridgeview (0.4 mi)
- 9) Destination 11875 S Sunset Dr (Evergreen Community of Johnson County)
  - a) Turn right on N Ridgeview Rd (0.5 mi)
  - b) Turn left on E 119th St (0.4 mi)
  - c) Turn right on S Sunset Dr to 11875 S Sunset Dr (0.2 mi)
- 10) Destination 17500 W 119<sup>th</sup> St (Aberdeen Village)
  - a) Go back south on S Sunset Dr (0.2 mi)
  - b) Turn left on E 119th St to 17500 W 119<sup>th</sup> St (0.9 mi)
- 11) Destination 1725 N Renner (OFD Station #2)
  - a) Continue east on E 119th St (0.4 mi)
  - b) Turn right on S Renner to 1725 N Renner (0.2 mi)

## Rapid Damage Assessment Reporting Form

Date:		Team Members:	
Time Route Started:		Team Lead:	
Time Route Completed:		Phone (Lead):	

### Driving Route Station 2 – Route 1

	Name and Address	Assessment Scale					Notes
Start	Olathe FD-Station # 2, 1725 N. Renner	<input type="checkbox"/> None	<input type="checkbox"/> Affected	<input type="checkbox"/> Minor	<input type="checkbox"/> Major	<input type="checkbox"/> Destroyed	
1	Sysco Food Services – KC, 1915 Kansas City Road	<input type="checkbox"/> None	<input type="checkbox"/> Affected	<input type="checkbox"/> Minor	<input type="checkbox"/> Major	<input type="checkbox"/> Destroyed	
2	127 <sup>th</sup> Street Bridge/I-35	<input type="checkbox"/> None	<input type="checkbox"/> Affected	<input type="checkbox"/> Minor	<input type="checkbox"/> Major	<input type="checkbox"/> Destroyed	
3	Elecsys Corporation, 846 N. Mart-way Ct.	<input type="checkbox"/> None	<input type="checkbox"/> Affected	<input type="checkbox"/> Minor	<input type="checkbox"/> Major	<input type="checkbox"/> Destroyed	
4	Mahaffie Farmstead, 1100 E. Kansas City Road	<input type="checkbox"/> None	<input type="checkbox"/> Affected	<input type="checkbox"/> Minor	<input type="checkbox"/> Major	<input type="checkbox"/> Destroyed	
5	Mahaffie Elementary School, 1300 N. Nelson Rd.	<input type="checkbox"/> None	<input type="checkbox"/> Affected	<input type="checkbox"/> Minor	<input type="checkbox"/> Major	<input type="checkbox"/> Destroyed	
6	Santa Fe Trail Middle School, 1100 N. Ridgeview	<input type="checkbox"/> None	<input type="checkbox"/> Affected	<input type="checkbox"/> Minor	<input type="checkbox"/> Major	<input type="checkbox"/> Destroyed	
7	Washington Elementary School, 1202 N. Ridgeview St.	<input type="checkbox"/> None	<input type="checkbox"/> Affected	<input type="checkbox"/> Minor	<input type="checkbox"/> Major	<input type="checkbox"/> Destroyed	
8	Santa Barbara Estates, 1600 N. Ridgeview Rd.	<input type="checkbox"/> None	<input type="checkbox"/> Affected	<input type="checkbox"/> Minor	<input type="checkbox"/> Major	<input type="checkbox"/> Destroyed	
9	Evergreen Community of Johnson County, 11875 S. Sunset Dr.	<input type="checkbox"/> None	<input type="checkbox"/> Affected	<input type="checkbox"/> Minor	<input type="checkbox"/> Major	<input type="checkbox"/> Destroyed	
10	Aberdeen Village, 17500 W. 119 <sup>th</sup>	<input type="checkbox"/> None	<input type="checkbox"/> Affected	<input type="checkbox"/> Minor	<input type="checkbox"/> Major	<input type="checkbox"/> Destroyed	
End	Olathe FD-Station # 2, 1725 N. Renner						

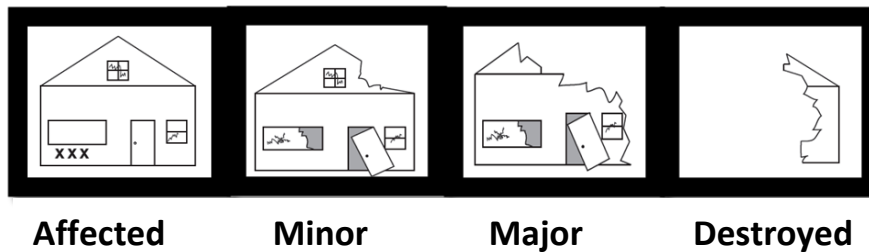

# Damage Assessment Driving Route for Fire Station 2 – Route 2

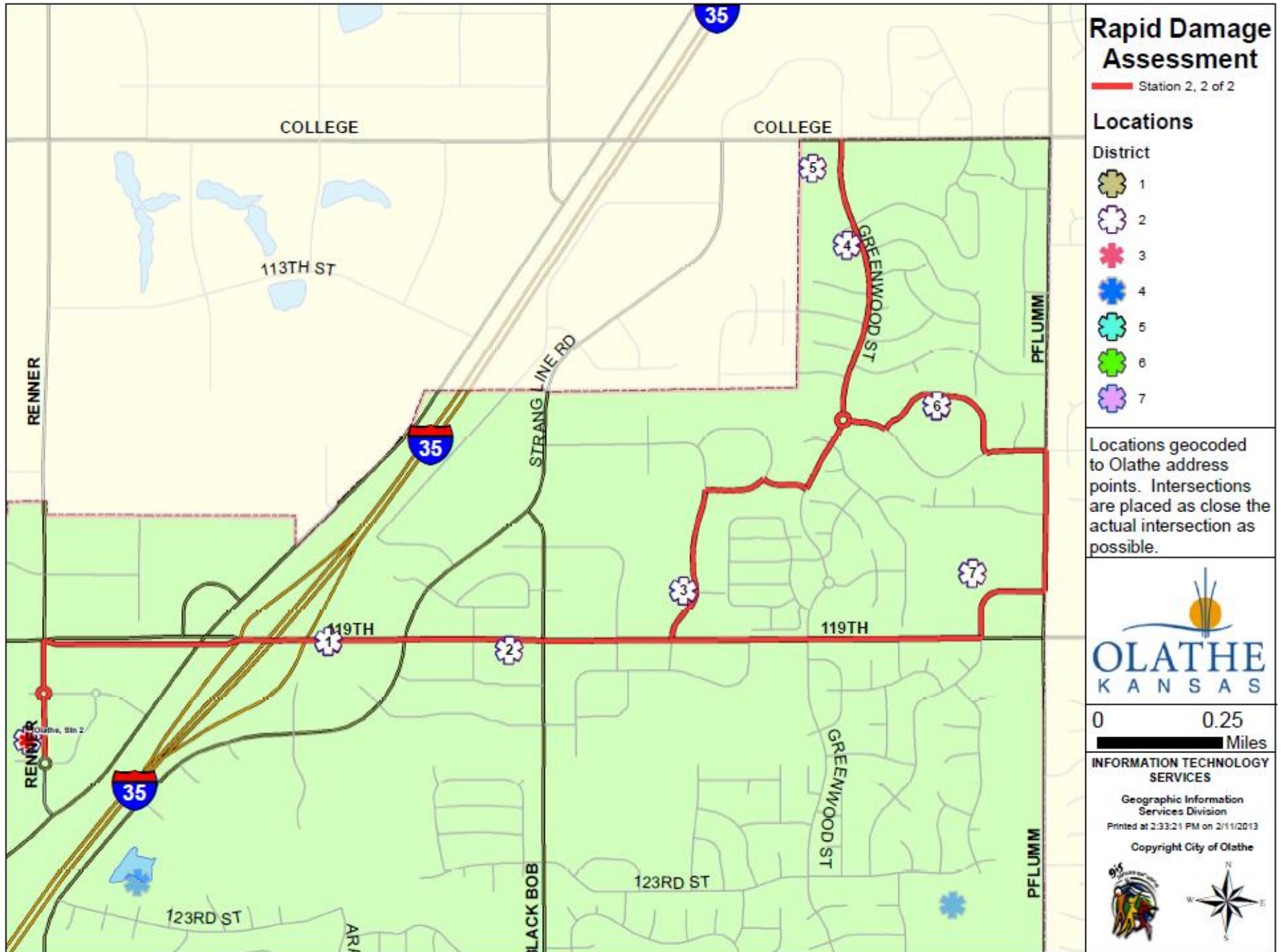

## Damage Assessment Driving Route for Fire Station 2 – Route 2

### STATION 2 - ROUTE 2

**Start: 1725 N. Renner, Olathe Kansas 66061 (OFD Station # 2)**

- 1) Destination 119th Street Bridge / I-35
  - a) Go north on N Renner Blvd toward S Renner Blvd (< 0.1 mi)
  - b) Turn right at S Renner Blvd to stay on N Renner Blvd (< 0.1 mi)
  - c) Make sharp right on W 119TH ST to 119th Street Bridge / I-35, on the right (0.5 mi)
- 2) Destination 15167 W 119<sup>th</sup> St (Farmer's Insurance)
  - a) Continue east on W 119<sup>th</sup> St to 15167 W 119<sup>th</sup> St, on the right (0.4 mi)
- 3) Destination 11800 S Shannan St (Homestead Apartments – Clubhouse)
  - a) Continue east on W 119THth St (0.3 mi)
  - b) Turn left on S Shannan St to 11800 S Shannan St (< 0.1 mi)
- 4) Destination 14155 W 113<sup>th</sup> St (Faith Village)
  - a) Go north on S Shannan St (0.2 mi)
  - b) Turn right on W 116th Ter (0.1 mi)
  - c) Turn right to stay on W 116th Ter (< 0.1 mi)
  - d) Turn left on S Greenwood St (0.1 mi)
  - e) Turn left to stay on S Greenwood St (< 0.1 mi)
  - f) Turn left to stay on S Greenwood St to 14155 W 113<sup>th</sup> St (0.4 mi)
- 5) Destination 11150 S Greenwood (Greenwood Terrace Retirement Center)
  - a) Continue north on S GREENWOOD ST to 11150 S. Greenwood, on the left (0.1 mi)
- 6) Destination 13875 W 115<sup>th</sup> Ter (Santa Marta)
  - a) Go back south on S Greenwood St (0.5 mi)
  - b) Turn left to stay on S Greenwood St (< 0.1 mi)
  - c) Turn left on W 116th St (< 0.1 mi)
  - d) Turn left on W 115th Ter to 13875 W 115<sup>th</sup> Ter, on the right (0.2 mi)

- 7) Destination 11800 S Pflumm Rd (Walnut Grove Elementary School)
  - a) Continue southeast on W 115th Ter (0.2 mi)
  - b) Turn left on W 116th St (0.1 mi)
  - c) Turn right on Pflumm Rd (0.3 mi)
  - d) Turn right on W 118<sup>th</sup> St to 11800 S Pflumm Rd (0.1 mi)
- 8) Destination 1725 N Renner (OFD Station #2)
  - a) Continue south on W 118<sup>th</sup> St (< 0.1 mi)
  - b) Turn right on W 119th St (2 mi)
  - c) Turn left on N Renner (< 0.1 mi)
  - d) Turn right on S Renner to 1725 N Renner (0.2 mi)



## Rapid Damage Assessment Reporting Form

Date:		Team Members:	
Time Route Started:		Team Lead:	
Time Route Completed:		Phone (Lead):	

### Driving Route Station 2 – Route 2

	Name and Address	Assessment Scale					Notes
Start	Olathe FD-Station # 2, 1725 N. Renner	<input type="checkbox"/> None	<input type="checkbox"/> Affected	<input type="checkbox"/> Minor	<input type="checkbox"/> Major	<input type="checkbox"/> Destroyed	
1	119 <sup>th</sup> Street Bridge/I-35	<input type="checkbox"/> None	<input type="checkbox"/> Affected	<input type="checkbox"/> Minor	<input type="checkbox"/> Major	<input type="checkbox"/> Destroyed	
2	Farmer's Insurance, 15167 W. 119 <sup>th</sup> St.	<input type="checkbox"/> None	<input type="checkbox"/> Affected	<input type="checkbox"/> Minor	<input type="checkbox"/> Major	<input type="checkbox"/> Destroyed	
3	Homestead Apartments – Clubhouse, 11800 S. Shannan St.	<input type="checkbox"/> None	<input type="checkbox"/> Affected	<input type="checkbox"/> Minor	<input type="checkbox"/> Major	<input type="checkbox"/> Destroyed	
4	Faith Village, 14155 W. 113 <sup>th</sup> St.	<input type="checkbox"/> None	<input type="checkbox"/> Affected	<input type="checkbox"/> Minor	<input type="checkbox"/> Major	<input type="checkbox"/> Destroyed	
5	Greenwood Terrace Retirement Center, 11150 S. Greenwood	<input type="checkbox"/> None	<input type="checkbox"/> Affected	<input type="checkbox"/> Minor	<input type="checkbox"/> Major	<input type="checkbox"/> Destroyed	
6	Santa Marta, 13875 W. 115 <sup>th</sup> Ter.	<input type="checkbox"/> None	<input type="checkbox"/> Affected	<input type="checkbox"/> Minor	<input type="checkbox"/> Major	<input type="checkbox"/> Destroyed	
7	Walnut Grove Elementary School, 11800 S. Pflumm Rd.	<input type="checkbox"/> None	<input type="checkbox"/> Affected	<input type="checkbox"/> Minor	<input type="checkbox"/> Major	<input type="checkbox"/> Destroyed	
End	Olathe FD-Station # 2, 1725 N. Renner						

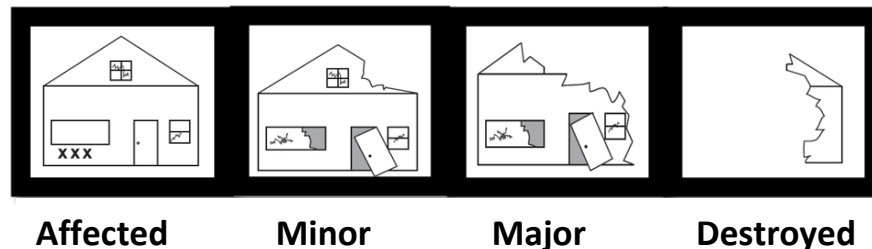

Damage Assessment Driving Route for Fire Station 3 – Route 1

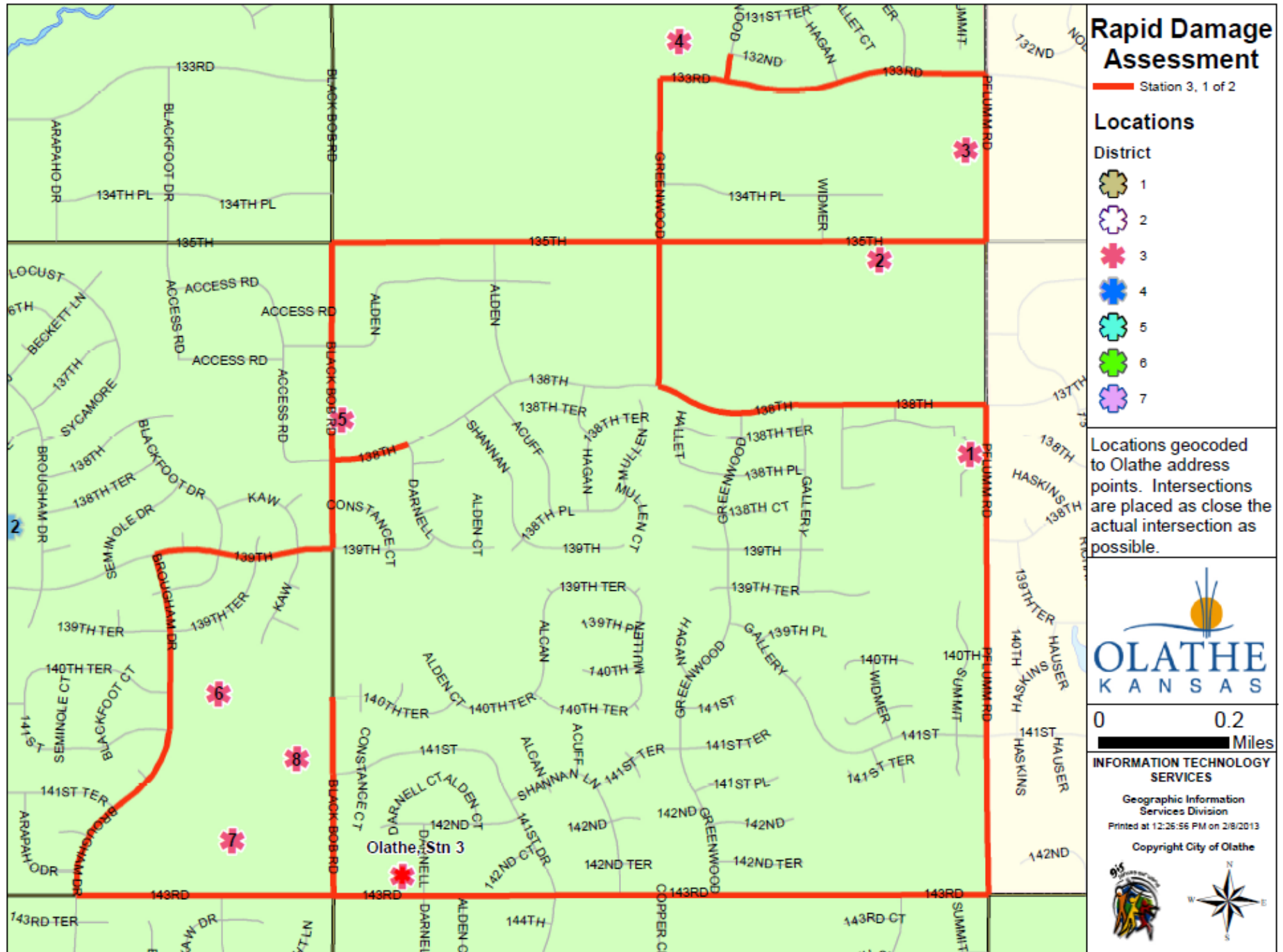

## Damage Assessment Driving Route for Fire Station 3 – Route 1

### STATION 3 - ROUTE 1

**Start: 14940 w 143<sup>rd</sup> St, Olathe, KS 66062 (OFD Station #3)**

- 1) Destination 13810 S Pflumm Rd (Stonepost Lakeside Apartments)
  - a) East on 143<sup>rd</sup> St to Pflumm Rd (0.9mi)
  - b) Left on Pflumm Rd to 138<sup>th</sup> St (0.8mi)
  - c) U-Turn at 138<sup>th</sup> St to 13810 S Pflumm Rd (0.05mi)
- 2) Destination 13745 W 135<sup>th</sup> St (Magellan Pipeline Co.)
  - a) South on Pflumm Rd to 139<sup>th</sup> St (0.05mi)
  - b) U-Turn at 139<sup>th</sup> St to Northbound Pflumm
  - c) North on Pflumm to 138<sup>th</sup> St (0.08mi)
  - d) Left on 138<sup>th</sup> St to Greenwood St (0.4mi)
  - e) Right on Greenwood to 135<sup>th</sup> St (0.2mi)
  - f) Right on 135<sup>th</sup> St to 13745 W 135<sup>th</sup> St (0.3mi)
- 3) Destination 13775 W 133<sup>rd</sup> St (California Trail Middle School)
  - a) East on 135<sup>th</sup> St to Pflumm Rd (0.2mi)
  - b) Left on Pflumm Rd to 133<sup>rd</sup> St (0.3mi)
  - c) Left on 133<sup>rd</sup> St to 13775 W 133<sup>rd</sup> St (0.2mi)
- 4) Destination 13250 S Greenwood St (Regency Place Elementary)
  - a) West on 133<sup>rd</sup> St to Greenwood St (0.3mi)
  - b) Right on Greenwood St to 13250 S Greenwood St (0.04mi)
- 5) Destination 15050 W 138<sup>th</sup> St (US Post Office)
  - a) South on Greenwood to 133<sup>rd</sup> St (0.04mi)
  - b) Right on 133<sup>rd</sup> St to Greenwood St (0.09mi)
  - c) Left on Greenwood St to 135<sup>th</sup> St (0.3mi)
  - d) Right on 135<sup>th</sup> St to Black Bob Rd (0.5mi)
  - e) Left on Black Bob Rd to 138<sup>th</sup> St (0.3mi)
  - f) Left on 138<sup>th</sup> St to 15050 W 138<sup>th</sup> St (0.02mi)
- 6) Destination 14101 S Brougham Dr (Briarwood Elementary)
  - a) West on 138<sup>th</sup> St to Black Bob Rd (0.02mi)
  - b) Left on Black Bob Rd to 139<sup>th</sup> St (0.1mi)
  - c) Right on 139<sup>th</sup> St to Brougham Dr (0.2mi)
  - d) Left on Brougham Dr to 14101 S Brougham Dr (0.2mi)
- 7) Destination 15400 W 143<sup>rd</sup> St (Frontier Trail Middle School)
  - a) South on Brougham Dr to 143<sup>rd</sup> St (0.4mi)
  - b) Left on 143<sup>rd</sup> St to 15400 W 143<sup>rd</sup> St (0.2mi)
- 8) Destination 14140 S Black Bob Rd (USD 233 Food Production Center)
  - a) East on 143<sup>rd</sup> St to Black Bob Rd (0.2mi)
  - b) Left on Black Bob Rd to 14140 S Black Bob Rd (0.2mi)
- 9) Destination 14940 W 143<sup>rd</sup> St (OFD Station #3)
  - a) South on Black Bob Rd to 143<sup>rd</sup> St (0.2mi)
  - b) Left on 143<sup>rd</sup> St to 14940 W 143<sup>rd</sup> St (0.1mi)

## Rapid Damage Assessment Reporting Form

Date:		Team Members:	
Time Route Started:		Team Lead:	
Time Route Completed:		Phone (Lead):	

### Driving Route Station 3 – Route 1

	Name and Address	Assessment Scale					Notes
Start	Olathe FD-Station # 3, 14940 W. 143 <sup>rd</sup> St.	<input type="checkbox"/> None	<input type="checkbox"/> Affected	<input type="checkbox"/> Minor	<input type="checkbox"/> Major	<input type="checkbox"/> Destroyed	
1	Stonepost Lakeside Apartments, 13810 S. Pflumm Rd.	<input type="checkbox"/> None	<input type="checkbox"/> Affected	<input type="checkbox"/> Minor	<input type="checkbox"/> Major	<input type="checkbox"/> Destroyed	
2	Magellan Pipeline Co., 13745 W. 135 <sup>th</sup>	<input type="checkbox"/> None	<input type="checkbox"/> Affected	<input type="checkbox"/> Minor	<input type="checkbox"/> Major	<input type="checkbox"/> Destroyed	
3	California Trail Middle School, 13775 W. 133 <sup>rd</sup> St.	<input type="checkbox"/> None	<input type="checkbox"/> Affected	<input type="checkbox"/> Minor	<input type="checkbox"/> Major	<input type="checkbox"/> Destroyed	
4	Regency Place Elementary School, 13250 S. Greenwood St.	<input type="checkbox"/> None	<input type="checkbox"/> Affected	<input type="checkbox"/> Minor	<input type="checkbox"/> Major	<input type="checkbox"/> Destroyed	
5	U.S. Post Office (East), 15050 W. 138 <sup>th</sup> St.	<input type="checkbox"/> None	<input type="checkbox"/> Affected	<input type="checkbox"/> Minor	<input type="checkbox"/> Major	<input type="checkbox"/> Destroyed	
6	Briarwood Elementary School, 14101 S. Brougham Dr.	<input type="checkbox"/> None	<input type="checkbox"/> Affected	<input type="checkbox"/> Minor	<input type="checkbox"/> Major	<input type="checkbox"/> Destroyed	
7	Frontier Trail Middle School, 15400 W. 143 <sup>rd</sup> St.	<input type="checkbox"/> None	<input type="checkbox"/> Affected	<input type="checkbox"/> Minor	<input type="checkbox"/> Major	<input type="checkbox"/> Destroyed	
8	USD 233 Food Production Center, 14140 S. Black Bob Rd.	<input type="checkbox"/> None	<input type="checkbox"/> Affected	<input type="checkbox"/> Minor	<input type="checkbox"/> Major	<input type="checkbox"/> Destroyed	
End	Olathe FD-Station # 3, 14940 W. 143 <sup>rd</sup> St.						

# Damage Assessment Driving Route for Fire Station 3 – Route 2

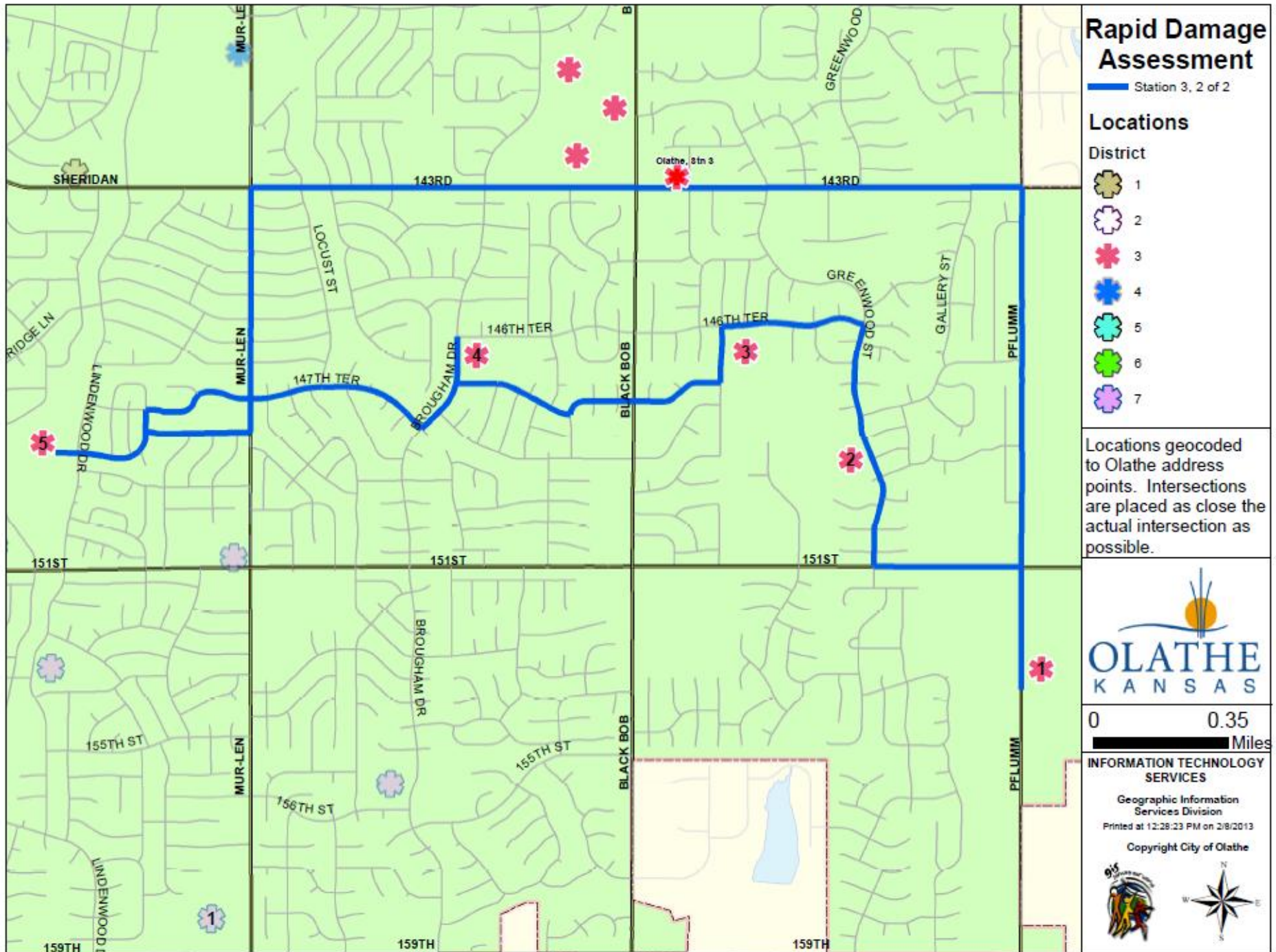

## Damage Assessment Driving Route for Fire Station 3 – Route 2

### STATION 3 – ROUTE 2

**Start: 14940 W 143<sup>rd</sup> St, Olathe, KS 66062 (OFD Station #3)**

- 1) Destination 15335 S Pflumm Rd (Executive Airport / Tower)
  - a) East on 143<sup>rd</sup> St to S Pflumm Rd (0.9mi)
  - b) Right on Pflumm Rd to 15335 S Pflumm Rd (1.2mi)
  
- 2) Destination 14800 S Greenwood St (Liberty View Elementary)
  - a) North on Pflumm Rd to 151<sup>st</sup> St (0.2mi)
  - b) Left on 151<sup>st</sup> St to Greenwood St (0.4mi)
  - c) Right on Greenwood St to 14800 S Greenwood St (0.3mi)
  
- 3) Destination 14675 S Alden St (Green Springs Elementary)
  - a) North on Greenwood St to 146<sup>th</sup> Ter. (0.3mi)
  - b) Left on 146<sup>th</sup> Ter. to Alden St (0.3mi)
  - c) Left on Alden to 14675 S Alden St (0.06mi)
  
- 4) Destination 14701 Brougham (Black Bob Elementary)
  - a) South on Alden to 147<sup>th</sup> St (0.09mi)
  - b) Right on 147<sup>th</sup> St to Brougham Dr (0.7mi)
  - c) Right on Brougham Dr to 14701 Brougham (0.01mi)
  
- 5) Destination 1700 E Pawnee Dr (Heritage Elementary)
  - a) Southwest on Brougham Dr to 147<sup>th</sup> St (0.2mi)
  - b) Right on 147<sup>th</sup> Ter \*147<sup>th</sup> Ter becomes Cherokee Ln (0.5mi)
  - c) Cherokee Ln to Pawnee Dr (0.3mi)
  - d) Pawnee Dr to 1700 E Pawnee Dr (0.3mi)
  
- 6) Destination 14940 W 143<sup>rd</sup> St (OFD Station #3)
  - a) East on Pawnee Dr to Wyandotte St (0.2mi)
  - b) Right on Wyandotte St to Mur-Len Rd (0.3mi)
  - c) Left on Mur-Len Rd to 143<sup>rd</sup> St (0.6mi)
  - d) Right on 143<sup>rd</sup> St to 14940 W 143<sup>rd</sup> St (1.1mi)

## Rapid Damage Assessment Reporting Form

Date:		Team Members:	
Time Route Started:		Team Lead:	
Time Route Completed:		Phone (Lead):	

### Driving Route Station 3 – Route 2

	Name and Address	Assessment Scale					Notes
Start	Olathe FD-Station # 3, 14940 W. 143 <sup>rd</sup> St.	<input type="checkbox"/> None	<input type="checkbox"/> Affected	<input type="checkbox"/> Minor	<input type="checkbox"/> Major	<input type="checkbox"/> Destroyed	
1	Executive Airport, 15335 S. Pflumm Rd	<input type="checkbox"/> None	<input type="checkbox"/> Affected	<input type="checkbox"/> Minor	<input type="checkbox"/> Major	<input type="checkbox"/> Destroyed	
2	Liberty View Elementary School, 14800 S. Greenwood St.	<input type="checkbox"/> None	<input type="checkbox"/> Affected	<input type="checkbox"/> Minor	<input type="checkbox"/> Major	<input type="checkbox"/> Destroyed	
3	Green Springs Elementary School, 14675 S. Alden St.	<input type="checkbox"/> None	<input type="checkbox"/> Affected	<input type="checkbox"/> Minor	<input type="checkbox"/> Major	<input type="checkbox"/> Destroyed	
4	Black Bob Elementary School, 14701 S. Brougham Dr.	<input type="checkbox"/> None	<input type="checkbox"/> Affected	<input type="checkbox"/> Minor	<input type="checkbox"/> Major	<input type="checkbox"/> Destroyed	
5	Heritage Elementary School, 1700 E. Pawnee Dr.	<input type="checkbox"/> None	<input type="checkbox"/> Affected	<input type="checkbox"/> Minor	<input type="checkbox"/> Major	<input type="checkbox"/> Destroyed	
End	Olathe FD-Station # 3, 14940 W. 143 <sup>rd</sup> St.						

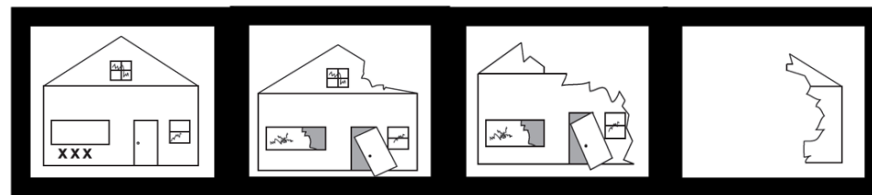

**Affected**

**Minor**

**Major**

**Destroyed**

Damage Assessment Driving Route for Fire Station 4 – Route 1

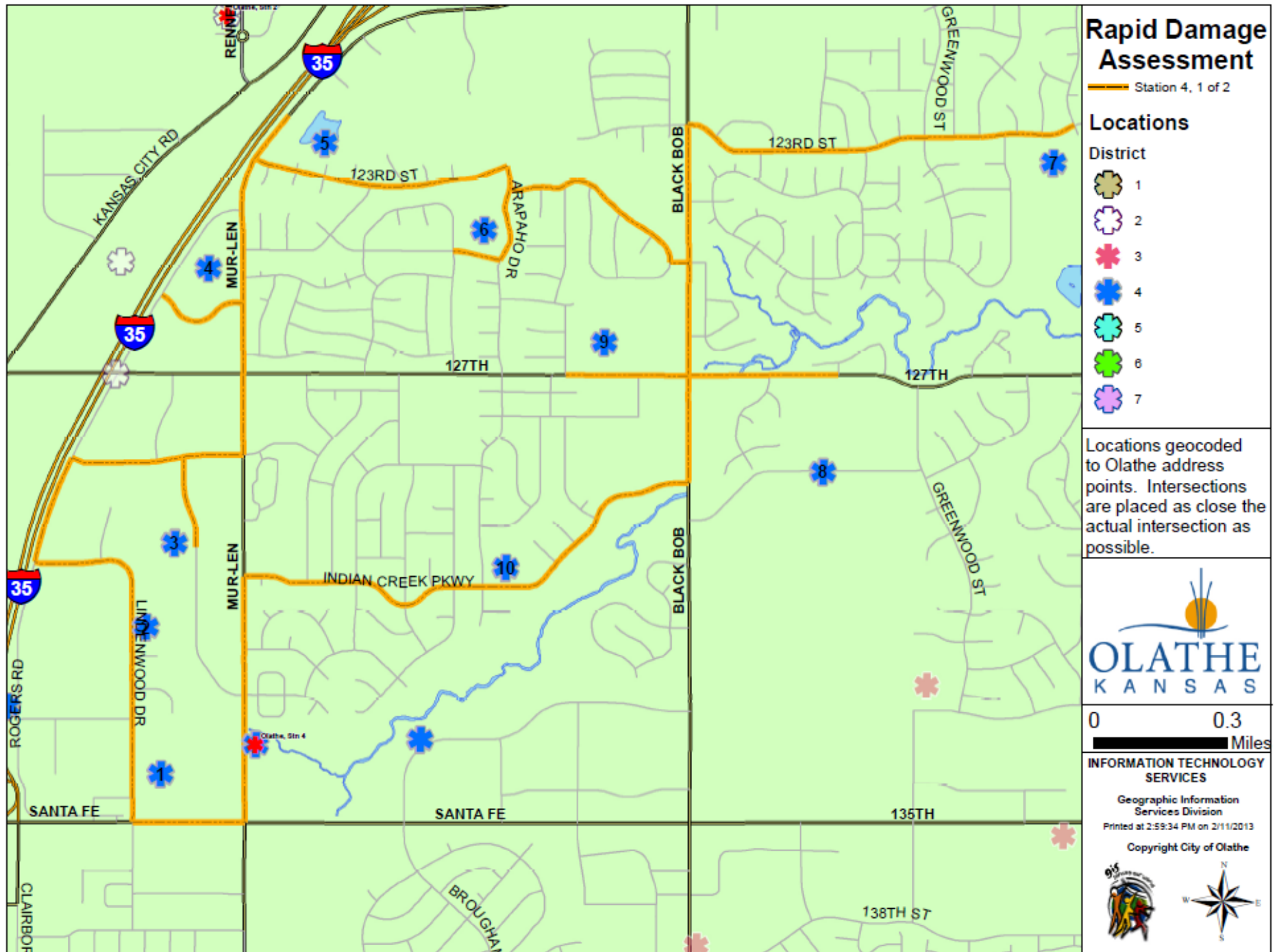



## Damage Assessment Driving Route for Fire Station 4 – Route 1

### STATION 4 – ROUTE 1

Start: 13301 S Mur-Len Rd, Olathe, KS 66062 (OFD Station #4)

- 1) Destination 2000 E Santa Fe St (K-Mart #3322)
    - a) Go south on N Mur-Len Rd toward E Santa Fe St/S Mur-Len Rd Drive (0.3 mi)
    - b) Turn right on E Santa Fe St Drive to 2000 E Santa Fe St (0.2 mi)
  - 2) Destination 620 N Lindenwood (Torotel)
    - a) Continue west on E Santa Fe St Drive (< 0.1 mi)
    - b) Turn right on N Lindenwood Dr Drive (0.4 mi)
  - 3) Destination 791 N Somerset Ter (Homestead of Olathe)
    - a) Continue northwest on N Lindenwood (0.4 mi)
    - b) Turn right on N Rogers Rd (0.2 mi)
    - c) Turn right on E 129th St (0.3 mi)
    - d) Turn right on N Somerset Ter to 791 N Somerset Ter (0.2 mi)
  - 4) Destination 16600 W 126<sup>th</sup> St (Villa St. Francis)
    - a) Go back north on N Somerset Ter (0.2 mi)
    - b) Turn right on E 129th St (0.1 mi)
    - c) Turn left on S Mur-Len Rd (0.3 mi)
    - d) Turn left on W 126th St to 16600 W 126<sup>th</sup> St (0.1 mi)
  - 5) Destination 12251 S Strang Line Rd (Jefferson Place Apartments – Clubhouse)
    - a) Go back northeast on W 126th St (0.1 mi)
    - b) Turn left on N Mur-Len Rd (0.2 mi)
    - c) Continue on S Strang Line Rd to 12251 S Strang Line Rd (0.3 mi)
  - 6) Destination 15800 W 124<sup>th</sup> Ter (Countryside Elementary School)
    - a) Go back southwest on S Strang Line Rd (0.2 mi)
    - b) Turn left on W 123rd St (0.6 mi)
  - 7) Destination 13745 W 123<sup>rd</sup> St (Heatherstone Elementary School)
    - a) Go back east on W 124th Ter (< 0.1 mi)
    - b) Turn left on S Arapaho Dr (0.2 mi)
    - c) Turn right on W 123rd Ter (0.2 mi)
    - d) Bear right on S Ellsworth St (0.3 mi)
    - e) Turn left on W 125th St (< 0.1 mi)
    - f) Turn left on S Black Bob Rd (0.3 mi)
    - g) Turn right on W 123rd St to 13745 W 123<sup>rd</sup> St, on the right (0.8 mi)
  - 8) Destination 14545 W 127<sup>th</sup> St (Olathe East High School)
    - a) Go back west on W 123rd St (0.8 mi)
    - b) Turn left on S Black Bob Rd (0.6 mi)
    - c) Turn left on W 127th St to 14545 W 127<sup>th</sup> St, on the right (0.4 mi)
  - 9) Destination 15100 W 127<sup>th</sup> St (Pioneer Middle School)
    - a) Go back west on W 127th St to 15100 W 127<sup>th</sup> St, on the right (0.5 mi)
  - 10) Destination 15800 W Indian Creek Parkway (Indian Creek Elementary School)
    - a) Go back east on W 127th St (0.1 mi)
    - b) Turn right on S Black Bob Rd (0.2 mi)
    - c) Turn right on W Indian Creek Pkwy to 15800 W Indian Creek Pkwy, on the right (0.5 mi)
  - 11) Destination 13301 S Mur-Len Rd (OFD Station # 4)
    - a) Continue west on W Indian Creek Pkwy (0.6 mi)
    - b) Turn left on N Mur-Len Rd to 13301 S Mur-Len Rd, on the left (0.3 mi)
- c) Turn right on S Arapaho Dr (0.2 mi)
  - d) Turn right on W 124th Ter to 15800 W 124<sup>th</sup> Ter (< 0.1 mi)

## Rapid Damage Assessment Reporting Form

Date:		Team Members:	
Time Route Started:		Team Lead:	
Time Route Completed:		Phone (Lead):	

### Driving Route Station 4 – Route 1

	Name and Address	Assessment Scale					Notes
Start	Olathe FD-Station # 4, 13301 S. Mur-Len Rd.	<input type="checkbox"/> None	<input type="checkbox"/> Affected	<input type="checkbox"/> Minor	<input type="checkbox"/> Major	<input type="checkbox"/> Destroyed	
1	K-Mart #3322, 2000 E. Santa Fe St.	<input type="checkbox"/> None	<input type="checkbox"/> Affected	<input type="checkbox"/> Minor	<input type="checkbox"/> Major	<input type="checkbox"/> Destroyed	
2	Torotel, 620 N. Lindenwood	<input type="checkbox"/> None	<input type="checkbox"/> Affected	<input type="checkbox"/> Minor	<input type="checkbox"/> Major	<input type="checkbox"/> Destroyed	
3	Homestead of Olathe, 791 N. Somerset Ter.	<input type="checkbox"/> None	<input type="checkbox"/> Affected	<input type="checkbox"/> Minor	<input type="checkbox"/> Major	<input type="checkbox"/> Destroyed	
4	Villa St. Francis, 16600 W. 126 <sup>th</sup>	<input type="checkbox"/> None	<input type="checkbox"/> Affected	<input type="checkbox"/> Minor	<input type="checkbox"/> Major	<input type="checkbox"/> Destroyed	
5	Jefferson Place Apartments-Clubhouse, 12251 S. Strang Line Rd.	<input type="checkbox"/> None	<input type="checkbox"/> Affected	<input type="checkbox"/> Minor	<input type="checkbox"/> Major	<input type="checkbox"/> Destroyed	
6	Countryside Elementary School, 15800 W. 124 <sup>th</sup> Ter.	<input type="checkbox"/> None	<input type="checkbox"/> Affected	<input type="checkbox"/> Minor	<input type="checkbox"/> Major	<input type="checkbox"/> Destroyed	
7	Heatherstone Elementary School, 13745 W. 123 <sup>rd</sup> St	<input type="checkbox"/> None	<input type="checkbox"/> Affected	<input type="checkbox"/> Minor	<input type="checkbox"/> Major	<input type="checkbox"/> Destroyed	
8	Olathe East High School, 14545 W. 127 <sup>th</sup> St.	<input type="checkbox"/> None	<input type="checkbox"/> Affected	<input type="checkbox"/> Minor	<input type="checkbox"/> Major	<input type="checkbox"/> Destroyed	
9	Pioneer Trail Middle School, 15100 W. 127 <sup>th</sup> St.	<input type="checkbox"/> None	<input type="checkbox"/> Affected	<input type="checkbox"/> Minor	<input type="checkbox"/> Major	<input type="checkbox"/> Destroyed	
10	Indian Creek Elementary School, 15800 W. Indian Creek parkway	<input type="checkbox"/> None	<input type="checkbox"/> Affected	<input type="checkbox"/> Minor	<input type="checkbox"/> Major	<input type="checkbox"/> Destroyed	
End	Olathe FD- # 4, 13301 S. Mur-Len Rd.						



Damage Assessment Driving Route for Fire Station 4 – Route 2

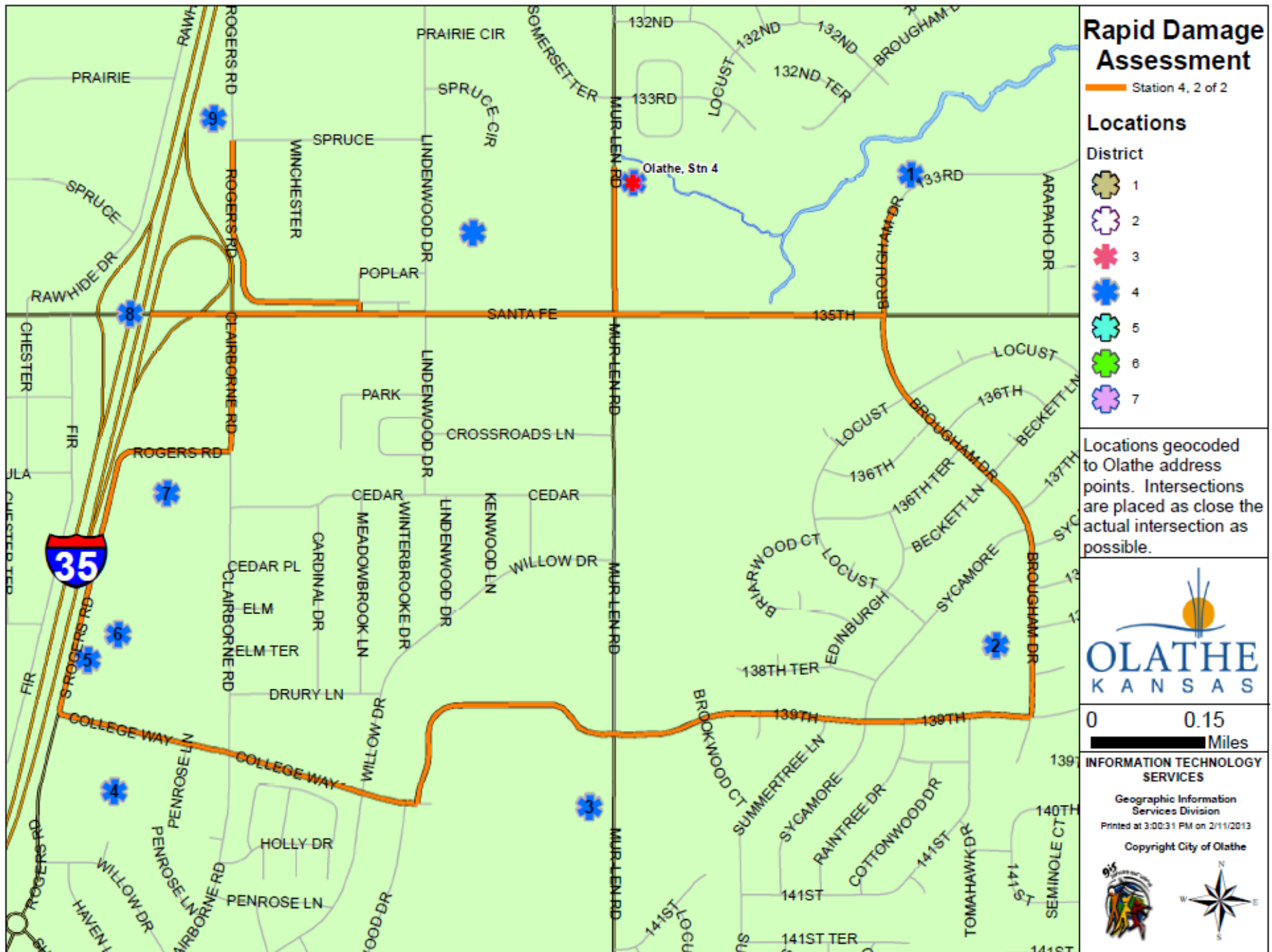

### Rapid Damage Assessment

Station 4, 2 of 2

#### Locations

District

- 1
- 2
- 3
- 4
- 5
- 6
- 7

Locations geocoded to Olathe address points. Intersections are placed as close the actual intersection as possible.



0 0.15 Miles

INFORMATION TECHNOLOGY SERVICES

Geographic Information Services Division  
 Printed at 3:00:31 PM on 2/11/2013  
 Copyright City of Olathe



## Damage Assessment Driving Route for Fire Station 4 – Route 2

### STATION 4 – ROUTE 2

**Start: 13301 S Mur-Len Rd, Olathe, KS 66062 (OFD Station #4)**

- 1) Destination 16110 W 133<sup>rd</sup> St (The Gardens at Creekside)
  - a) Go south on N Mur-Len Rd toward E Santa Fe St/S Mur-Len Rd (0.3 mi)
  - b) Turn left on W 135th St (0.4 mi)
  - c) Turn left on S Brougham Dr (0.1 mi)
  - d) Continue on W 133rd St to 16110 W 133<sup>rd</sup> St, on the left (< 0.1 mi)
- 2) Destination 13820 Brougham Dr. (Tomahawk Elementary School)
  - a) Go back southwest on W 133rd St (< 0.1 mi)
  - b) Continue on S Brougham Dr to 13820 Brougham Dr, on the right (0.6 mi)
- 3) Destination 2030 E College Way (Mid America Nazarene University)
  - a) Continue south on S Brougham Dr (0.1 mi)
  - b) Turn right on W 139th St (0.6 mi)
  - c) Continue on E Pioneer Blvd (0.4 mi)
  - d) Turn left on E College Way to 2030 E College Way, on the left (< 0.1 mi)
- 4) Destination 1425 & 1429 E College Way (College Way Village/Olathe Towers)
  - a) Go back west on E College Way to 1425 & 1429 E College Way (0.4 mi)
- 5) Destination 480 S Rogers Rd (Kids TLC – Offices)
  - a) Continue west on E College Way (< 0.1 mi)
  - b) Turn right on S Rogers Rd to 480 S Rogers Rd, on the right (0.1 mi)
- 6) Destination 400 S Rogers Rd (Pinnacle Ridge Nursing & Rehab Center)
  - a) Continue north on S Rogers Rd to 400 S Rogers Rd, on the right (< 0.1 mi)
- 7) Destination 250 S Rogers Rd (Kansas City Air Route Traffic Control Center)
  - a) Continue north on S Rogers Rd to 250 S Rogers Rd, on the right (0.1 mi)
- 8) Destination 135th St Bridge / I-35
  - a) Go east on S Rogers Rd (0.1 mi)
  - b) Turn left on S Clairborne Rd (0.2 mi)
  - c) Turn left on E Santa Fe St to 135th St Bridge / I-35, on the left (0.1 mi)
- 9) Destination 309 N Rogers Rd (Olathe Traffic Center)
  - a) Go back east on E Santa Fe St (0.3 mi)
  - b) Turn left at Access Rd (0.0 mi)
  - c) Turn left on N Rogers Rd to 309 N Rogers Rd, on the left (0.4 mi)
- 10) Destination 13301 S Mur-Len Rd (OFD Station # 4)
  - a) Go back south on N Rogers Rd (0.2 mi)
  - b) Turn right on Access Rd (< 0.1 mi)
  - c) Turn left on E Santa Fe St (0.3 mi)
  - d) Turn left on N Mur-Len Rd to 13301 S Mur-Len Rd, on the right (0.3 mi)

## Rapid Damage Assessment Reporting Form

Date:		Team Members:	
Time Route Started:		Team Lead:	
Time Route Completed:		Phone (Lead):	

### Driving Route Station 4 – Route 2

	Name and Address	Assessment Scale					Notes
Start	Olathe FD-Station # 4, 13301 S. Mur-Len Rd.	<input type="checkbox"/> None	<input type="checkbox"/> Affected	<input type="checkbox"/> Minor	<input type="checkbox"/> Major	<input type="checkbox"/> Destroyed	
1	The Gardens at Creekside, 16110 W. 133 <sup>rd</sup> St.	<input type="checkbox"/> None	<input type="checkbox"/> Affected	<input type="checkbox"/> Minor	<input type="checkbox"/> Major	<input type="checkbox"/> Destroyed	
2	Tomahawk Elementary School, 13820 Brougham Dr.	<input type="checkbox"/> None	<input type="checkbox"/> Affected	<input type="checkbox"/> Minor	<input type="checkbox"/> Major	<input type="checkbox"/> Destroyed	
3	Mid America Nazarene University, 2030 E. College Way	<input type="checkbox"/> None	<input type="checkbox"/> Affected	<input type="checkbox"/> Minor	<input type="checkbox"/> Major	<input type="checkbox"/> Destroyed	
4	College Way Village/Olathe Towers, 1425 AND 1429 E. College Way	<input type="checkbox"/> None	<input type="checkbox"/> Affected	<input type="checkbox"/> Minor	<input type="checkbox"/> Major	<input type="checkbox"/> Destroyed	
5	Kids TLC – Offices, 480 S. Rogers Rd.	<input type="checkbox"/> None	<input type="checkbox"/> Affected	<input type="checkbox"/> Minor	<input type="checkbox"/> Major	<input type="checkbox"/> Destroyed	
6	Pinnacle Ridge Nursing & Rehab Center, 400 S. Rogers Rd.	<input type="checkbox"/> None	<input type="checkbox"/> Affected	<input type="checkbox"/> Minor	<input type="checkbox"/> Major	<input type="checkbox"/> Destroyed	
7	Kansas City Air Route Traffic Control Center, 250 S. Rogers Rd.	<input type="checkbox"/> None	<input type="checkbox"/> Affected	<input type="checkbox"/> Minor	<input type="checkbox"/> Major	<input type="checkbox"/> Destroyed	
8	135 <sup>th</sup> St. Bridge/I-35	<input type="checkbox"/> None	<input type="checkbox"/> Affected	<input type="checkbox"/> Minor	<input type="checkbox"/> Major	<input type="checkbox"/> Destroyed	
9	Olathe Traffic Control Center, 309 N. Rogers Rd.	<input type="checkbox"/> None	<input type="checkbox"/> Affected	<input type="checkbox"/> Minor	<input type="checkbox"/> Major	<input type="checkbox"/> Destroyed	
End	Olathe FD- # 4, 13301 S. Mur-Len Rd.						

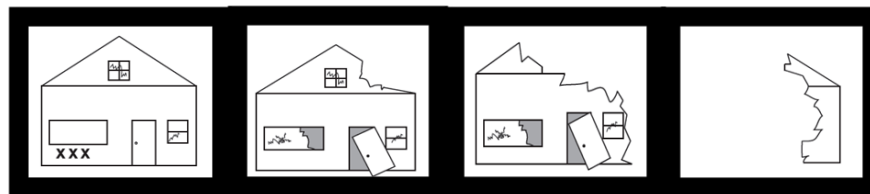

**Affected**

**Minor**

**Major**

**Destroyed**

Damage Assessment Driving Route for Fire Station 5 – Route 1

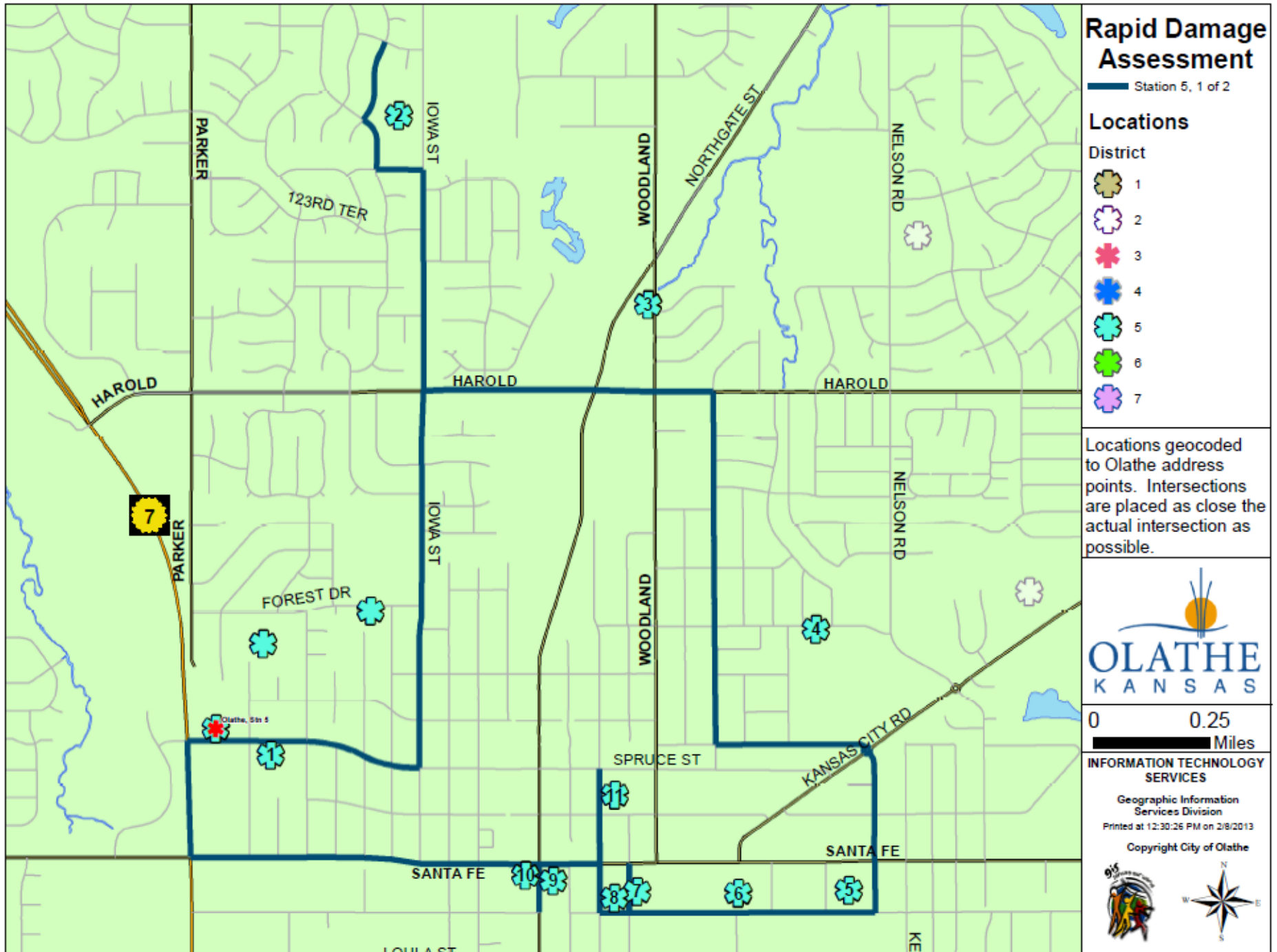

## Damage Assessment Driving Route for Fire Station 5 – Route 1

### STATION 5 – ROUTE 1

**Start: 1128 W Spruce St, Olathe, KS 66061 (OFD Station #5)**

- 1) Destination 915 W Spruce St (Johnson County Juvenile Detention)
  - a) East on Spruce St (0.1mi)
  - b) 915 W Spruce St on Right/South Side
- 2) Destination 12211 S. Clinton St (Ravenwood Elementary School)
  - a) East on Spruce to Iowa St (0.38mi)
  - b) Left on Iowa St to 123<sup>rd</sup> St. (1.1mi)
  - c) Left on 123<sup>rd</sup> St to Lincoln St. (0.1mi)
  - d) Right on Lincoln St to Clinton St (0.1mi)
  - e) Right on Clinton St to 12211 S. Clinton St (.04mi)
- 3) Destination 400 E Harold St (City of Olathe: Street Maintenance Center)
  - a) South on Clinton St to Lincoln St (0.04mi)
  - b) Left on Lincoln St to 123<sup>rd</sup> St (0.1mi)
  - c) Left on 123<sup>rd</sup> St to Iowa St (0.1mi)
  - d) Right on Iowa St to Harold St (0.5mi)
  - e) Left on Harold St to 400 E Harold St (0.5mi) \*Facility on North Side of Harold St
- 4) Destination 600 E Prairie St (Olathe North High School)
  - a) East on Harold St to Walker St (0.1mi)
  - b) Right on Walker St to Prairie St (0.8mi)
  - c) Left on Prairie St to 600 E Prairie St (0.3mi)
- 5) Destination 572 E Park St (Liberty Christian Life Center)
  - a) East on Prairie St to Buchanan St (0.04mi) \*Roundabout
  - b) Right (2<sup>nd</sup> Right) on Buchanan St to Park St (0.4mi)
  - c) Right on Park St to 572 E Park St (0.04mi)
- 6) Destination 450 E Park St (KS School for the Deaf)
  - a) West on Park to 450 E Park St (0.3mi)
- 7) Destination 114 N Water St (AT&T)
  - a) West on Park St to Water St (0.2mi)
  - b) Right on Water St to 114 N Water St (0.04mi)
- 8) Destination 110 N Chestnut St (U.S. Post Office)
  - a) South on Water St to Park St (0.04mi)
  - b) Right on Park St to Chestnut St (0.06mi)
  - c) Right on Chestnut St. to 110 N Chestnut St (0.03mi)
- 9) Destination 100 N Kansas Ave (Johnson County Courthouse)
  - a) North on Chestnut to Santa Fe St (0.08mi)
  - b) Left on Santa Fe St to Kansas Ave (0.1mi)
  - c) Left on Kansas Ave to 100 N Kansas Ave (0.05mi)
- 10) Destination 101 N Kansas Ave (Johnson County Central Booking Facility – Jail) \*While at 100 N Kansas Ave, 101 N Kansas is across the street to the West

## Damage Assessment Driving Route for Fire Station 5 – Route 1

11) Destination 300 N Chestnut St (Parkview Manor)

- a) North on Kansas Ave to Santa Fe St (0.05mi)
- b) Right on Santa Fe St to Chestnut (0.1mi)
- c) Left on Chestnut to 300 N Chestnut (0.1mi)

12) Destination 1128 W Spruce St (OFD Station #5)

- a) South on Chestnut St to Santa Fe St (0.1mi)
- b) Right on Santa Fe St to K-7 Hwy (0.9mi)
- c) Right on K-7 to Spruce St (0.2mi)
- d) Right on Spruce St to 1128 W Spruce St (0.06mi)



## Rapid Damage Assessment Reporting Form

Date:		Team Members:	
Time Route Started:		Team Lead:	
Time Route Completed:		Phone (Lead):	

### Driving Route Station 5 – Route 1

	Name and Address	Assessment Scale					Notes
Start	Olathe FD- Station # 5, 1128 W. Spruce St.	<input type="checkbox"/> None	<input type="checkbox"/> Affected	<input type="checkbox"/> Minor	<input type="checkbox"/> Major	<input type="checkbox"/> Destroyed	
1	Johnson County Juvenile Detention Center, 915 W. Spruce	<input type="checkbox"/> None	<input type="checkbox"/> Affected	<input type="checkbox"/> Minor	<input type="checkbox"/> Major	<input type="checkbox"/> Destroyed	
2	Ravenwood Elementary School, 12211 S. Clinton St.	<input type="checkbox"/> None	<input type="checkbox"/> Affected	<input type="checkbox"/> Minor	<input type="checkbox"/> Major	<input type="checkbox"/> Destroyed	
3	Olathe Street Maintenance Service Center, 400 E. Harold St.	<input type="checkbox"/> None	<input type="checkbox"/> Affected	<input type="checkbox"/> Minor	<input type="checkbox"/> Major	<input type="checkbox"/> Destroyed	
4	Olathe North High School, 600 E. Prairie St.	<input type="checkbox"/> None	<input type="checkbox"/> Affected	<input type="checkbox"/> Minor	<input type="checkbox"/> Major	<input type="checkbox"/> Destroyed	
5	Liberty Christian Life Center, 572 E. Park St.	<input type="checkbox"/> None	<input type="checkbox"/> Affected	<input type="checkbox"/> Minor	<input type="checkbox"/> Major	<input type="checkbox"/> Destroyed	
6	Kansas State School for the Deaf, 450 E. Park	<input type="checkbox"/> None	<input type="checkbox"/> Affected	<input type="checkbox"/> Minor	<input type="checkbox"/> Major	<input type="checkbox"/> Destroyed	
7	AT&T, 114 N. Water St.	<input type="checkbox"/> None	<input type="checkbox"/> Affected	<input type="checkbox"/> Minor	<input type="checkbox"/> Major	<input type="checkbox"/> Destroyed	
8	U.S. Post Office (West), 110 N. Chestnut St.	<input type="checkbox"/> None	<input type="checkbox"/> Affected	<input type="checkbox"/> Minor	<input type="checkbox"/> Major	<input type="checkbox"/> Destroyed	
9	Johnson County Courthouse, 100 N. Kansas Ave.	<input type="checkbox"/> None	<input type="checkbox"/> Affected	<input type="checkbox"/> Minor	<input type="checkbox"/> Major	<input type="checkbox"/> Destroyed	
10	Johnson County Central Booking Facility, 101 N. Kansas Ave.	<input type="checkbox"/>	<input type="checkbox"/>	<input type="checkbox"/>	<input type="checkbox"/>	<input type="checkbox"/>	
11	Parkview Manor, 300 N. Chestnut	<input type="checkbox"/>	<input type="checkbox"/>	<input type="checkbox"/>	<input type="checkbox"/>	<input type="checkbox"/>	
End	Olathe FD- # 5, 1128 W. Spruce St.						

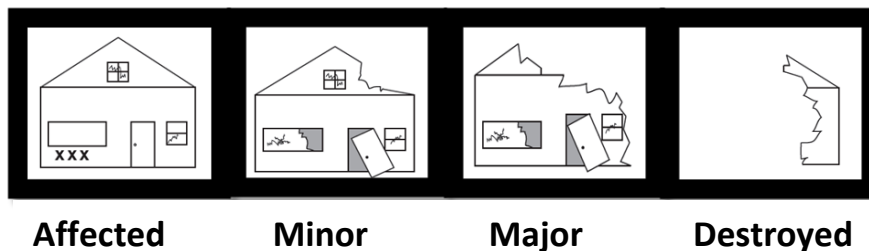

Damage Assessment Driving Route for Fire Station 5 – Route 2

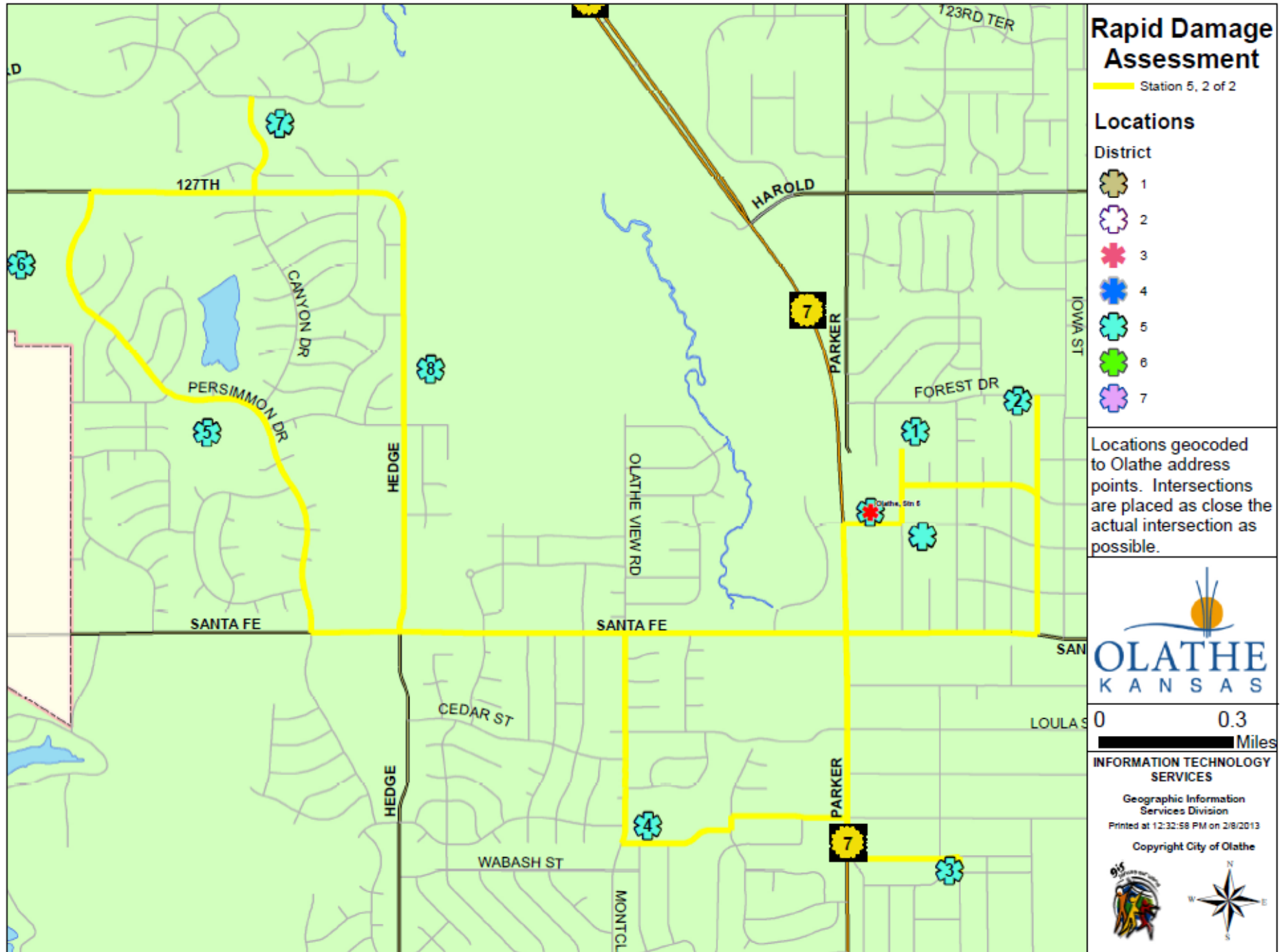

**Rapid Damage Assessment**

Station 5, 2 of 2

**Locations**

**District**

- 1
- 2
- 3
- 4
- 5
- 6
- 7

Locations geocoded to Olathe address points. Intersections are placed as close the actual intersection as possible.



0 0.3 Miles

**INFORMATION TECHNOLOGY SERVICES**

Geographic Information Services Division  
 Printed at 12:32:58 PM on 2/8/2013  
 Copyright City of Olathe



## Damage Assessment Driving Route for Fire Station 5 – Route 2

### STATION 5 – ROUTE 2

**Start: 1128 W Spruce St, Olathe, KS 66061 (OFD Station #5)**

- 1) Destination 600 N. Marion St (Fairview Elementary School)
  - a) East on Spruce St toward Marion St (0.07mi)
  - b) Left on Marion St to 600 N. Marion St (0.2mi)
  
- 2) Destination 625 N. Lincoln St (Assisted Lifestyles of Kansas)
  - a) South on Marion St to Prairie St (0.1mi)
  - b) Left on Prairie St to Lincoln St (0.3mi)
  - c) Left on Lincoln St to 625 N. Lincoln St (0.1mi)
  
- 3) Destination 601 S. Lee Ave (Westview Elementary School)
  - a) South on Lincoln St to Santa Fe St (0.4mi)
  - b) Right on Santa Fe St to K-7 Hwy(Parker) (0.4mi)
  - c) Left on K-7 Hwy(Parker) to Wabash St (0.5mi)
  - d) Left on Wabash St to Lee Ave (0.3mi)
  - e) Right on Lee Ave to 601 S. Lee Ave (0.04mi)
  
- 4) Destination 1500 W. Elm Ter (Rolling Ridge Elementary School)
  - a) North on Lee Ave to Wabash St (0.04mi)
  - b) Left on Wabash St to K-7 Hwy(Parker) (0.3mi)
  - c) Right on K-7 Hwy(Parker) to Elm St (0.09mi)
  - d) Left on Elm St to Valley Rd (0.2mi)
  - e) Left on Valley Rd to Elm Ter (0.04mi)
  - f) Right on Elm Ter to 1500 W. Elm Ter (0.2mi)
  
- 5) Destination 629 N. Persimmon Dr (Prairie Center Elementary School)
  - a) West on Elm Ter to Montclair Dr (0.06mi)
  - b) Right on Montclair Dr to Santa Fe St (0.5mi)
  - c) Left on Santa Fe St to Persimmon Dr (0.7mi)
  - d) Right on Persimmon Dr to 629 N. Persimmon Dr (0.7mi)
  
- 6) Destination 1001 N. Persimmon Dr (Mission Trail Middle School)
  - a) Northwest on Persimmon Dr to 1001 N. Persimmon Dr (0.3mi)
  
- 7) Destination 12567 S. Canyon Dr (Forest View Elementary School)
  - a) North on Persimmon Dr to 127<sup>th</sup> St. (0.2mi)
  - b) Right on 127<sup>th</sup> to Canyon Dr (0.4mi)
  - c) Left on Canyon Dr to 12567 S. Canyon Dr (0.08mi)
  
- 8) Destination 710 N Hedge Ln (Hedge Lane Pump Station / Reservoir )
  - a) South on Canyon Dr to 127<sup>th</sup> St (0.08mi)
  - b) Left on 127<sup>th</sup> to Hedge Ln (0.3mi) \*127<sup>th</sup> St becomes Hedge Ln
  - c) South on Hedge Ln to 710 N Hedge Ln (0.4mi)
  
- 9) Destination 1128 W Spruce St (OFD Station #5)
  - a) South on Hedge Ln to Santa Fe St (0.6mi)
  - b) Left on Santa Fe St to K-7 Hwy(Parker) (1.0mi)
  - c) Left on K-7 Hwy(Parker) to Spruce St (0.2mi)
  - d) Right on Spruce to 1128 W Spruce St (0.06mi)

## Rapid Damage Assessment Reporting Form

Date:		Team Members:	
Time Route Started:		Team Lead:	
Time Route Completed:		Phone (Lead):	

### Driving Route Station 5 – Route 2

	Name and Address	Assessment Scale					Notes
Start	Olathe FD- Station # 5, 1128 W. Spruce St.	<input type="checkbox"/> None	<input type="checkbox"/> Affected	<input type="checkbox"/> Minor	<input type="checkbox"/> Major	<input type="checkbox"/> Destroyed	
1	Fairview Elementary School, 600 N. Marion St.	<input type="checkbox"/> None	<input type="checkbox"/> Affected	<input type="checkbox"/> Minor	<input type="checkbox"/> Major	<input type="checkbox"/> Destroyed	
2	Assisted Lifestyles of Kansas, 625 N. Lincoln	<input type="checkbox"/> None	<input type="checkbox"/> Affected	<input type="checkbox"/> Minor	<input type="checkbox"/> Major	<input type="checkbox"/> Destroyed	
3	Westview Elementary School, 601 S. Lee St.	<input type="checkbox"/> None	<input type="checkbox"/> Affected	<input type="checkbox"/> Minor	<input type="checkbox"/> Major	<input type="checkbox"/> Destroyed	
4	Rolling Ridge Elementary School, 1500 W. Elm Ter.	<input type="checkbox"/> None	<input type="checkbox"/> Affected	<input type="checkbox"/> Minor	<input type="checkbox"/> Major	<input type="checkbox"/> Destroyed	
5	Prairie Center Elementary School, 629 N. Persimmon Dr.	<input type="checkbox"/> None	<input type="checkbox"/> Affected	<input type="checkbox"/> Minor	<input type="checkbox"/> Major	<input type="checkbox"/> Destroyed	
6	Mission Trail Middle School, 1001 N. Persimmon Dr.	<input type="checkbox"/> None	<input type="checkbox"/> Affected	<input type="checkbox"/> Minor	<input type="checkbox"/> Major	<input type="checkbox"/> Destroyed	
7	Forest View Elementary School, 12567 S. Canyon Dr.	<input type="checkbox"/> None	<input type="checkbox"/> Affected	<input type="checkbox"/> Minor	<input type="checkbox"/> Major	<input type="checkbox"/> Destroyed	
8	Hedge Lane Reservoir & Pump Station, 710 N. Hedge Ln.	<input type="checkbox"/> None	<input type="checkbox"/> Affected	<input type="checkbox"/> Minor	<input type="checkbox"/> Major	<input type="checkbox"/> Destroyed	
End	Olathe FD- # 5, 1128 W. Spruce St.						

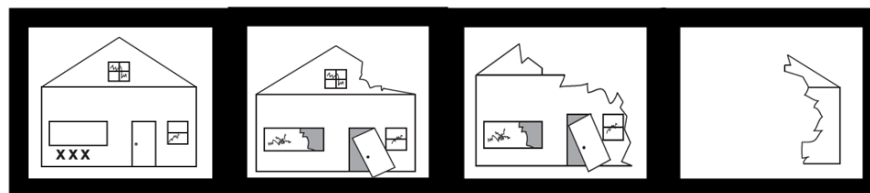

**Affected**

**Minor**

**Major**

**Destroyed**

Damage Assessment Driving Route for Fire Station 6 – Route 1

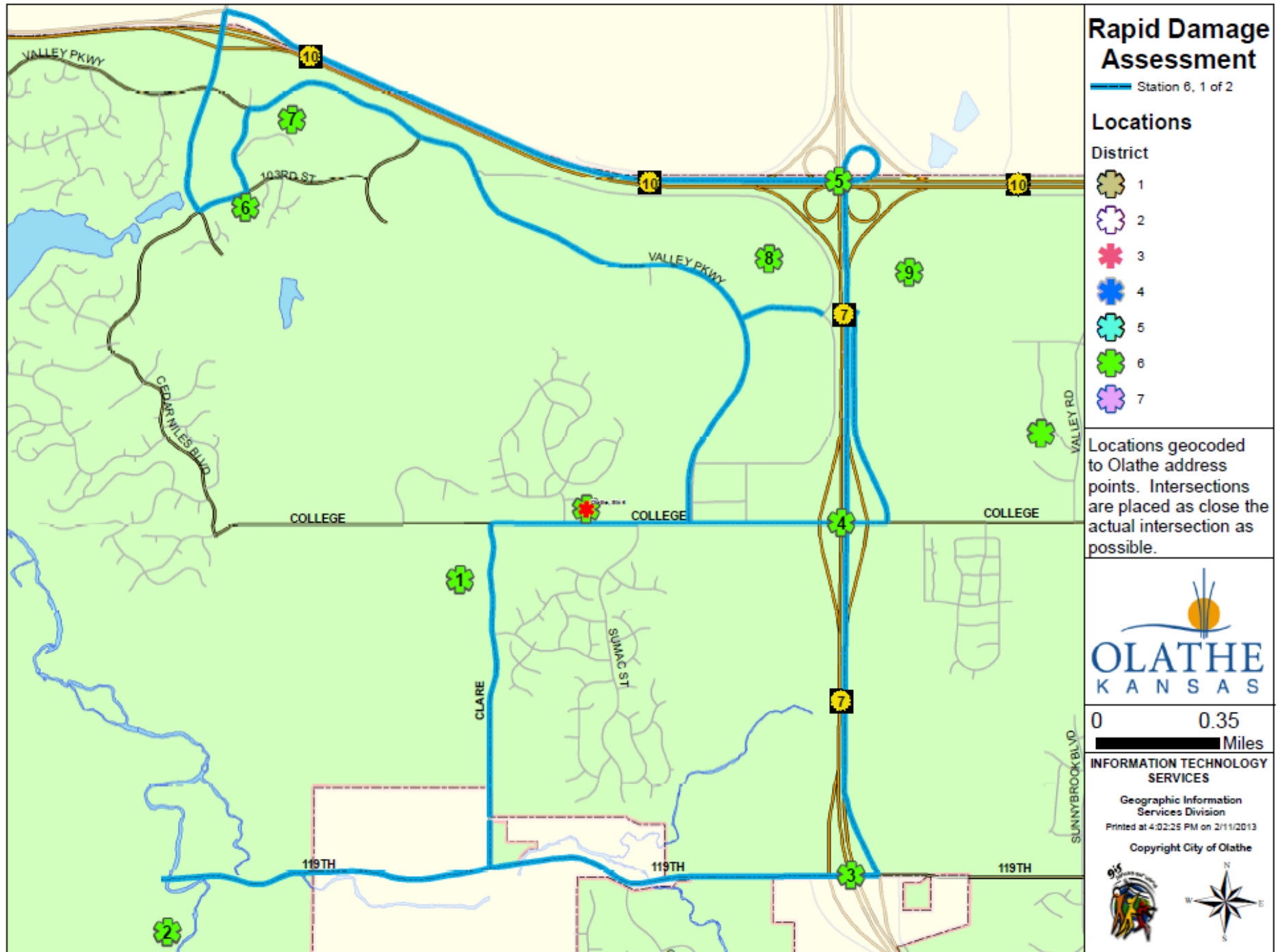

## Damage Assessment Driving Route for Fire Station 6 – Route 1

### STATION 6 – ROUTE 1

**Start: 24200 W College Blvd, Olathe, KS 66061 (OFD Station # 6)**

- 1) Destination 11150 S Clare Rd (Cedar Creek Elementary School)
  - a) Go west on College Blvd toward Access Rd (0.3 mi)
  - b) Turn left on S Clare Rd to 11150 S Clare Rd, on the right (< 0.1 mi)
- 2) Destination 26169 W 119<sup>th</sup> St (Olathe Waste Water Treatment Plant)
  - a) Continue south on S Clare Rd (0.9 mi)
  - b) Turn right on W 119th St to 26169 W 119<sup>th</sup> St (0.9 mi)
- 3) Destination 119th Street Bridge / K-7 Hwy
  - a) Go back east on W 119th St to 119th Street Bridge / K-7 Hwy (2 mi)
- 4) Destination College Blvd Bridge / K-7 Hwy
  - a) Enter north onto N K-7 HWY to College Blvd Bridge/ K-7 Hwy (1 mi)
- 5) Destination K-7 Hwy / K-10 Interchange
  - a) Continue north on N K-7 Hwy to K-7 Hwy / K-10 Interchange, on the left (1 mi)
- 6) Destination 25775 W 103<sup>rd</sup> St (Cedar Creek Clubhouse)
  - a) Go west on W K10 Hwy (1.9 mi)
  - b) Turn left on S Cedar Creek Pkwy (0.5 mi)
  - c) Turn left on W 103rd St to 25775 W 103<sup>rd</sup> St, on the right (< 0.1 mi)
- 7) Destination 25501 W Valley Pkwy (NIC, Inc.)
  - a) Continue east on W 103rd St (< 0.1 mi)
  - b) Turn left on S Shadow Ridge Dr (0.3 mi)
  - c) Turn right on W Valley Pkwy to 25501 W Valley Pkwy, on the right (0.1 mi)
- 8) Destination 23500 W 105<sup>th</sup> (Honeywell Aerospace)
  - a) Continue southeast on W Valley Pkwy (1.6 mi)
  - b) Turn left on W 105th St to 23500 W 105<sup>th</sup> St, on the left (< 0.1 mi)
- 9) Destination 10505 S K-7 Hwy (ALDI Distribution Center)
  - a) Go back southwest on W 105th St (< 0.1 mi)
  - b) Turn left on S Valley Pkwy (0.6 mi)
  - c) Turn left on College Blvd (0.6 mi)
  - d) Turn left on S Monticello Ter to 10505 S K-7 Hwy, on the left (0.6 mi)
- 10) Destination 24200 W College Blvd (OFD Station # 6)
  - a) Go back south on S Monticello Ter (0.6 mi)
  - b) Turn right on College Blvd to 24200 W College Blvd, on the right (0.8 mi)

## Rapid Damage Assessment Reporting Form

Date:		Team Members:	
Time Route Started:		Team Lead:	
Time Route Completed:		Phone (Lead):	

### Driving Route Station 6 – Route 1

	Name and Address	Assessment Scale					Notes
Start	Olathe FD- Station # 6, 24200 W. College Blvd.	<input type="checkbox"/> None	<input type="checkbox"/> Affected	<input type="checkbox"/> Minor	<input type="checkbox"/> Major	<input type="checkbox"/> Destroyed	
1	Cedar Creek Elementary School, 11150 S. Clare Rd.	<input type="checkbox"/> None	<input type="checkbox"/> Affected	<input type="checkbox"/> Minor	<input type="checkbox"/> Major	<input type="checkbox"/> Destroyed	
2	Olathe Waste Water Treatment Plant, 26169 W. 119 <sup>th</sup> St.	<input type="checkbox"/> None	<input type="checkbox"/> Affected	<input type="checkbox"/> Minor	<input type="checkbox"/> Major	<input type="checkbox"/> Destroyed	
3	119 <sup>th</sup> Street Bridge/K-7 Hwy	<input type="checkbox"/> None	<input type="checkbox"/> Affected	<input type="checkbox"/> Minor	<input type="checkbox"/> Major	<input type="checkbox"/> Destroyed	
4	College Blvd Bridge/K-7 Hwy	<input type="checkbox"/> None	<input type="checkbox"/> Affected	<input type="checkbox"/> Minor	<input type="checkbox"/> Major	<input type="checkbox"/> Destroyed	
5	K-7 Hwy/K-10 Hwy Interchange	<input type="checkbox"/> None	<input type="checkbox"/> Affected	<input type="checkbox"/> Minor	<input type="checkbox"/> Major	<input type="checkbox"/> Destroyed	
6	Cedar Creek Community Clubhouse, 25775 W. 103 <sup>rd</sup> St.	<input type="checkbox"/> None	<input type="checkbox"/> Affected	<input type="checkbox"/> Minor	<input type="checkbox"/> Major	<input type="checkbox"/> Destroyed	
7	NIC, Inc., 25501 W. Valley Pkwy.	<input type="checkbox"/> None	<input type="checkbox"/> Affected	<input type="checkbox"/> Minor	<input type="checkbox"/> Major	<input type="checkbox"/> Destroyed	
8	Honeywell Aerospace, 23500 W. 105 <sup>th</sup> St.	<input type="checkbox"/> None	<input type="checkbox"/> Affected	<input type="checkbox"/> Minor	<input type="checkbox"/> Major	<input type="checkbox"/> Destroyed	
9	ALDI Distribution Center, 10505 S. K-7 Hwy	<input type="checkbox"/> None	<input type="checkbox"/> Affected	<input type="checkbox"/> Minor	<input type="checkbox"/> Major	<input type="checkbox"/> Destroyed	
End	Olathe FD- # 6, 24200 W. College Blvd.						

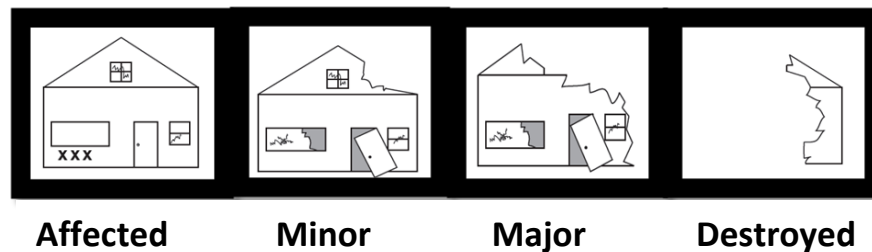

Damage Assessment Driving Route for Fire Station 6 – Route 2

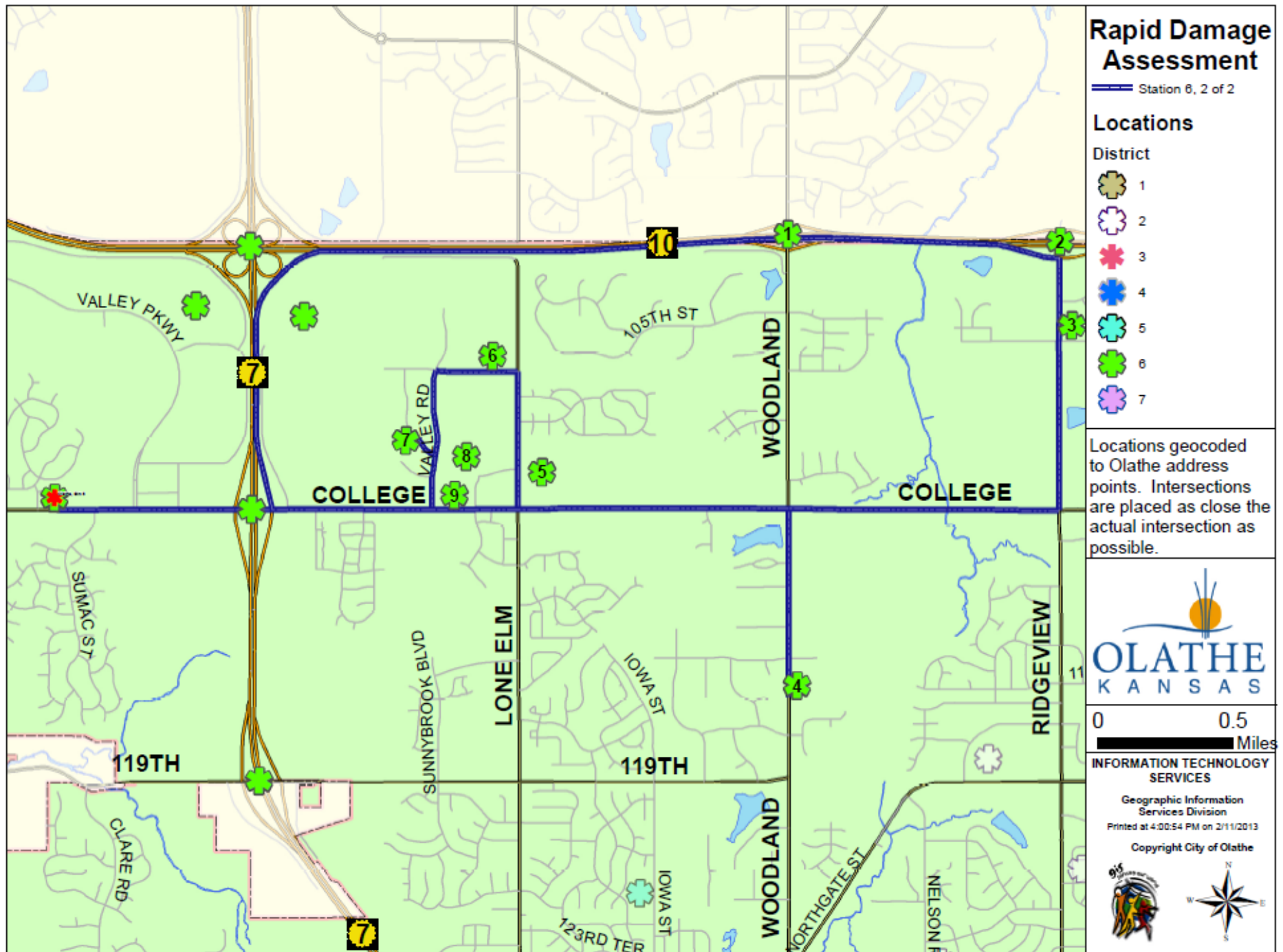



## Damage Assessment Driving Route for Fire Station 6 – Route 2

### STATION 6 – ROUTE 1

**Start: 24200 W College Blvd, Olathe, KS 66061 (OFD Station # 6)**

- 1) Destination Woodland Ave Bridge / K-10 Hwy
  - a) Go east on College Blvd toward S Sumac St (0.7 mi)
  - b) Turn left on N K-7 Hwy (1 mi)
  - c) Turn right on E K-10 Hwy to Woodland Ave Bridge / K-10 Hwy (2 mi)
- 2) Destination Ridgeview Bridge / K-10 Hwy
  - a) Continue on E K-10 Hwy to Ridgeview Bridge / K-10 Hwy (1 mi)
- 3) Destination 10551 S Ridgeview Rd
  - a) Exit south on S Ridgeview Rd to 10551 S Ridgeview Rd, on the left (0.3 mi)
- 4) Destination 11601 S Woodland St (Woodland Elementary School)
  - a) Continue south on S Ridgeview Rd (0.7 mi)
  - b) Turn right on College Blvd (1 mi)
  - c) Turn left on S Woodland Rd to 11601 S Woodland St, on the left (0.6 mi)
- 5) Destination 21300 College Blvd (Olathe Northwest High School)
  - a) Go back north on S Woodland Rd (0.6 mi)
  - b) Turn left on College Blvd to 21300 College Blvd, on the right (0.9 mi)
- 6) Destination 21600 W 107<sup>th</sup> St (Prairie Trail Middle School)
  - a) Continue west on College Blvd (0.1 mi)
  - b) Turn right on S Lone Elm Rd (0.5 mi)
  - c) Turn left on W 107<sup>th</sup> St to 21600 W 107<sup>th</sup> St, on the right (< 0.1 mi)
- 7) Destination 10900 S Clay Blair Blvd (Kansas Bioscience Park)
  - a) Continue west on W 107<sup>th</sup> St (0.2 mi)
  - b) Turn left on S Valley Rd (0.3 mi)
  - c) Turn right on S Clay Blair Blvd to 10900 S Clay Blair Blvd, on the left (< 0.1 mi)
- 8) Destination 11031 Valley (College Boulevard Activity Center)
  - a) Go back southeast on S Clay Blair Blvd (< 0.1 mi)
  - b) Turn right on S Valley Rd to 11031 Valley, on the left (< 0.1 mi)
- 9) Destination 21880 College Blvd (Meadow Lane Elementary School)
  - a) Continue south on S Valley Rd (0.2 mi)
  - b) Turn left on College Blvd to 21880 College Blvd, on the left (0.2 mi)
- 10) Destination 24200 W College Blvd (OFD Station # 6)
  - a) Go back west on College Blvd to 24200 W College Blvd, on the right (1.5 mi)

## Rapid Damage Assessment Reporting Form

Date:		Team Members:	
Time Route Started:		Team Lead:	
Time Route Completed:		Phone (Lead):	

### Driving Route Station 6 – Route 2

	Name and Address	Assessment Scale					Notes
Start	Olathe FD- Station # 6, 24200 W. College Blvd.	<input type="checkbox"/> None	<input type="checkbox"/> Affected	<input type="checkbox"/> Minor	<input type="checkbox"/> Major	<input type="checkbox"/> Destroyed	
1	Woodland Ave Bridge/K-10 Hwy	<input type="checkbox"/> None	<input type="checkbox"/> Affected	<input type="checkbox"/> Minor	<input type="checkbox"/> Major	<input type="checkbox"/> Destroyed	
2	Ridgeview Bridge/K-10 Hwy	<input type="checkbox"/> None	<input type="checkbox"/> Affected	<input type="checkbox"/> Minor	<input type="checkbox"/> Major	<input type="checkbox"/> Destroyed	
3	Farmer's Insurance, 10551 S. Ridgeview Rd.	<input type="checkbox"/> None	<input type="checkbox"/> Affected	<input type="checkbox"/> Minor	<input type="checkbox"/> Major	<input type="checkbox"/> Destroyed	
4	Woodland Elementary School, 11601 S. Woodland St.	<input type="checkbox"/> None	<input type="checkbox"/> Affected	<input type="checkbox"/> Minor	<input type="checkbox"/> Major	<input type="checkbox"/> Destroyed	
5	Olathe Northwest High School, 21300 College Blvd.	<input type="checkbox"/> None	<input type="checkbox"/> Affected	<input type="checkbox"/> Minor	<input type="checkbox"/> Major	<input type="checkbox"/> Destroyed	
6	Prairie Trail Middle School, 21600 W. 107 <sup>th</sup> St.	<input type="checkbox"/> None	<input type="checkbox"/> Affected	<input type="checkbox"/> Minor	<input type="checkbox"/> Major	<input type="checkbox"/> Destroyed	
7	Kansas Bioscience Park, 10900 S. Clay Blair Blvd.	<input type="checkbox"/> None	<input type="checkbox"/> Affected	<input type="checkbox"/> Minor	<input type="checkbox"/> Major	<input type="checkbox"/> Destroyed	
8	College Boulevard Activity Center, 11031 Valley	<input type="checkbox"/> None	<input type="checkbox"/> Affected	<input type="checkbox"/> Minor	<input type="checkbox"/> Major	<input type="checkbox"/> Destroyed	
9	Meadow Lane Elementary School, 21880 College Blvd.	<input type="checkbox"/> None	<input type="checkbox"/> Affected	<input type="checkbox"/> Minor	<input type="checkbox"/> Major	<input type="checkbox"/> Destroyed	
End	Olathe FD- # 6, 24200 W. College Blvd.						

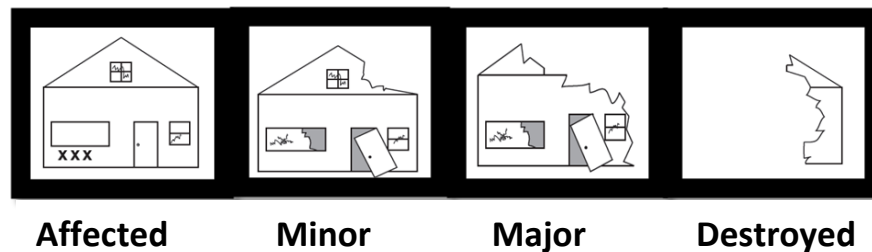

Damage Assessment Driving Route for Fire Station 7 – Route 1

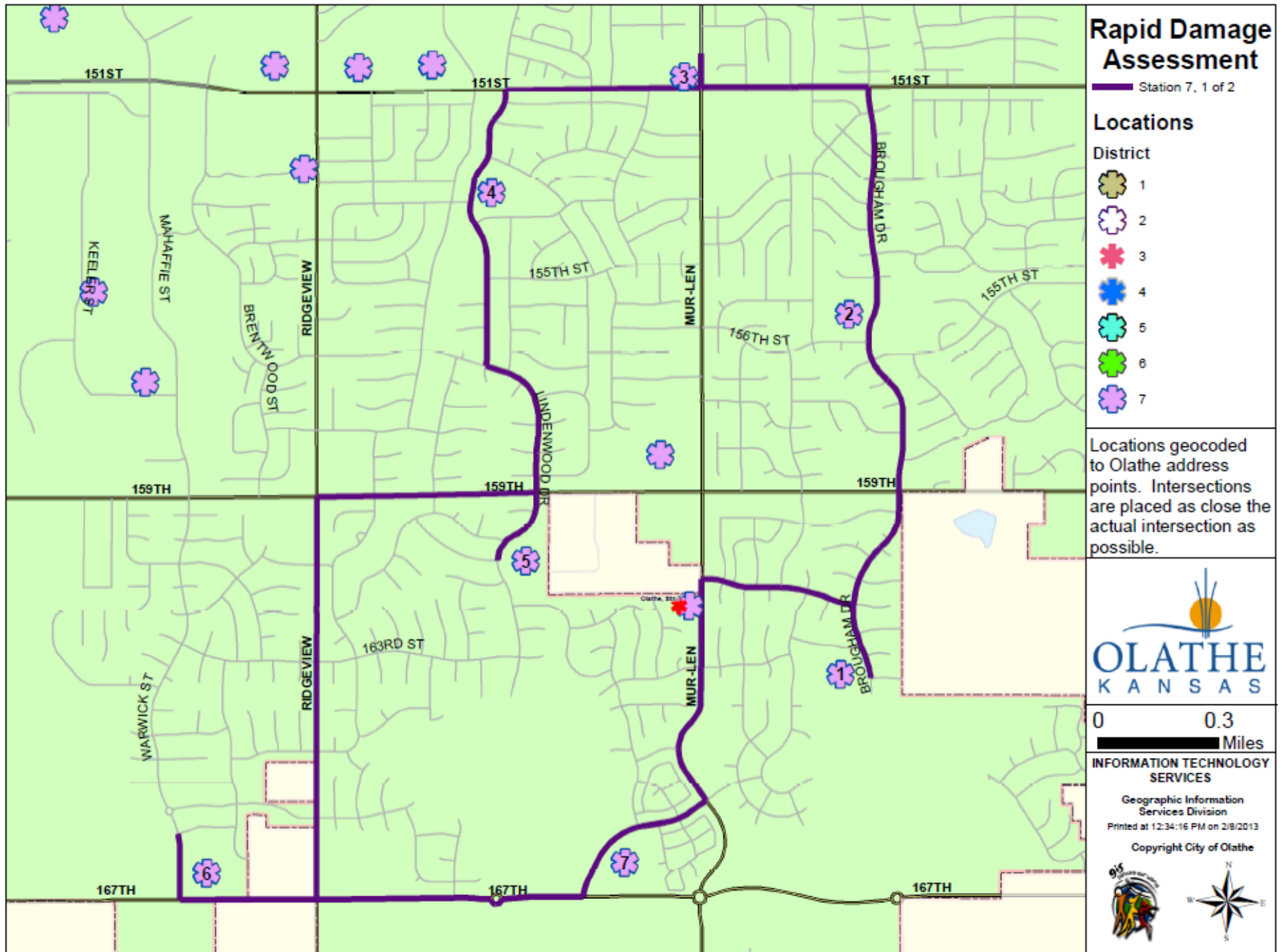







### Rapid Damage Assessment

Station 7, 1 of 2

#### Locations

District

-  1
-  2
-  3
-  4
-  5
-  6
-  7

Locations geocoded to Olathe address points. Intersections are placed as close the actual intersection as possible.



0 0.3 Miles

INFORMATION TECHNOLOGY SERVICES

Geographic Information Services Division  
 Printed at 12:34:16 PM on 2/8/2013  
 Copyright City of Olathe



## Damage Assessment Driving Route for Fire Station 7 – Route 1

### STATION 7 – ROUTE 1

**Start: 15110 S Mur-Len, Olathe, KS 66062 (OFD Station #7)**

- 1) Destination 16150 S. Brougham Dr (Arbor Creek Elementary)
  - a) North on Mur-Len to 161<sup>st</sup> St (0.02mi)
  - b) Right on 161<sup>st</sup> St to Brougham Dr (0.4mi)
  - c) Right on Brougham Dr to 16150 S Brougham Dr (0.1mi)
  
- 2) Destination 15500 S Brougham Dr (Brougham Elementary)
  - a) North on Brougham Dr to 15500 S Brougham Dr (0.9mi)
  
- 3) Destination 1785 S Mur-Len Rd (Cayots Corner - Daycare)
  - a) North on Brougham Dr to 151<sup>st</sup> St (0.5mi)
  - b) Left on 151<sup>st</sup> St to Mur-Len Rd (0.4mi)
  - c) Right on Mur-Len Rd to 1785 S Mur-Len Rd (0.03mi)
  
- 4) Destination 2000 S Lindenwood Dr (Scarborough Elementary)
  - a) South on Mur-Len to 151<sup>st</sup> St (0.03mi)
  - b) Right on 151<sup>st</sup> St to Lindenwood Dr (0.5mi)
  - c) Left on Lindenwood Dr to 2000 S Lindenwood Dr (0.3mi)
  
- 5) Destination 16025 S Lindenwood Dr (Sunnyside Elementary)
  - a) South on Lindenwood Dr to 157<sup>th</sup> St (0.4mi) \*Lindenwood continues to the East at 157<sup>th</sup>
  - b) Left on Lindenwood Dr to 16025 S Lindenwood Dr (0.5mi)
  
- 6) Destination 16651 Warwick St (Madison Place Elementary)
  - a) Northeast on Lindenwood Dr to 159<sup>th</sup> St (0.1mi)
  - b) Left on 159<sup>th</sup> to Ridgeview Rd (0.5mi)
  - c) Left on Ridgeview Rd to 167<sup>th</sup> St (1.0mi)
  - d) Right on 167<sup>th</sup> St to Warwick (0.3mi)
  - e) Right on Warwick to 16651 Warwick St (0.1mi)
  
- 7) Destination 17077 W 165<sup>th</sup> St (Prairie Creek Elementary)
  - a) South on Warwick to 167<sup>th</sup> St (0.1mi)
  - b) Left on 167<sup>th</sup> St to 165<sup>th</sup> St (1.0mi) \*Straight through roundabout
  - c) Left on 165<sup>th</sup> St to 17077 W 165<sup>th</sup> St (0.2mi)
  
- 8) Destination 16110 S Mur-Len (Olathe Station #7)
  - a) East on 165<sup>th</sup> St to Mur-Len Rd (0.2mi)
  - b) Left on Mur-Len Rd to 16110 S Mur-Len Rd (0.6mi)

## Rapid Damage Assessment Reporting Form

Date:		Team Members:	
Time Route Started:		Team Lead:	
Time Route Completed:		Phone (Lead):	

### Driving Route Station 7 – Route 1

	Name and Address	Assessment Scale					Notes
Start	Olathe FD- Station # 7, 16110 S. Mur-Len Rd.	<input type="checkbox"/> None	<input type="checkbox"/> Affected	<input type="checkbox"/> Minor	<input type="checkbox"/> Major	<input type="checkbox"/> Destroyed	
1	Arbor Creek Elementary School, 16150 S. Brougham St.	<input type="checkbox"/> None	<input type="checkbox"/> Affected	<input type="checkbox"/> Minor	<input type="checkbox"/> Major	<input type="checkbox"/> Destroyed	
2	Brougham Elementary School, 15500 S. Brougham Dr.	<input type="checkbox"/> None	<input type="checkbox"/> Affected	<input type="checkbox"/> Minor	<input type="checkbox"/> Major	<input type="checkbox"/> Destroyed	
3	Cayots Corner, 1785 S. Mur-Len Rd.	<input type="checkbox"/> None	<input type="checkbox"/> Affected	<input type="checkbox"/> Minor	<input type="checkbox"/> Major	<input type="checkbox"/> Destroyed	
4	Scarborough Elementary School, 2000 Lindenwood Dr.	<input type="checkbox"/> None	<input type="checkbox"/> Affected	<input type="checkbox"/> Minor	<input type="checkbox"/> Major	<input type="checkbox"/> Destroyed	
5	Sunnyside Elementary School, 16025 S. Lindenwood, Dr.	<input type="checkbox"/> None	<input type="checkbox"/> Affected	<input type="checkbox"/> Minor	<input type="checkbox"/> Major	<input type="checkbox"/> Destroyed	
6	Madison Place Elementary School, 16651 S. Warwick St.	<input type="checkbox"/> None	<input type="checkbox"/> Affected	<input type="checkbox"/> Minor	<input type="checkbox"/> Major	<input type="checkbox"/> Destroyed	
7	Prairie Creek Elementary School (Spring Hill), 17077 W. 165 <sup>th</sup> St.	<input type="checkbox"/> None	<input type="checkbox"/> Affected	<input type="checkbox"/> Minor	<input type="checkbox"/> Major	<input type="checkbox"/> Destroyed	
End	Olathe FD- # 7, 16110 S. Mur-Len Rd.						

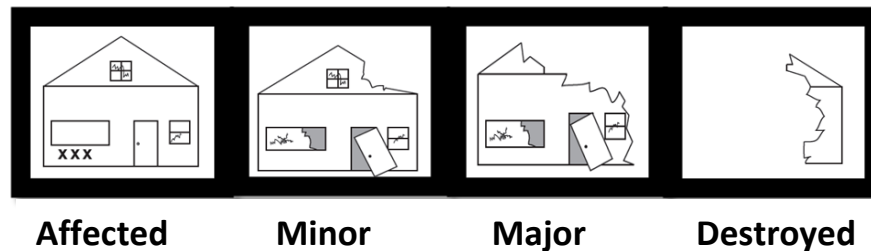

Damage Assessment Driving Route for Fire Station 7 – Route 2

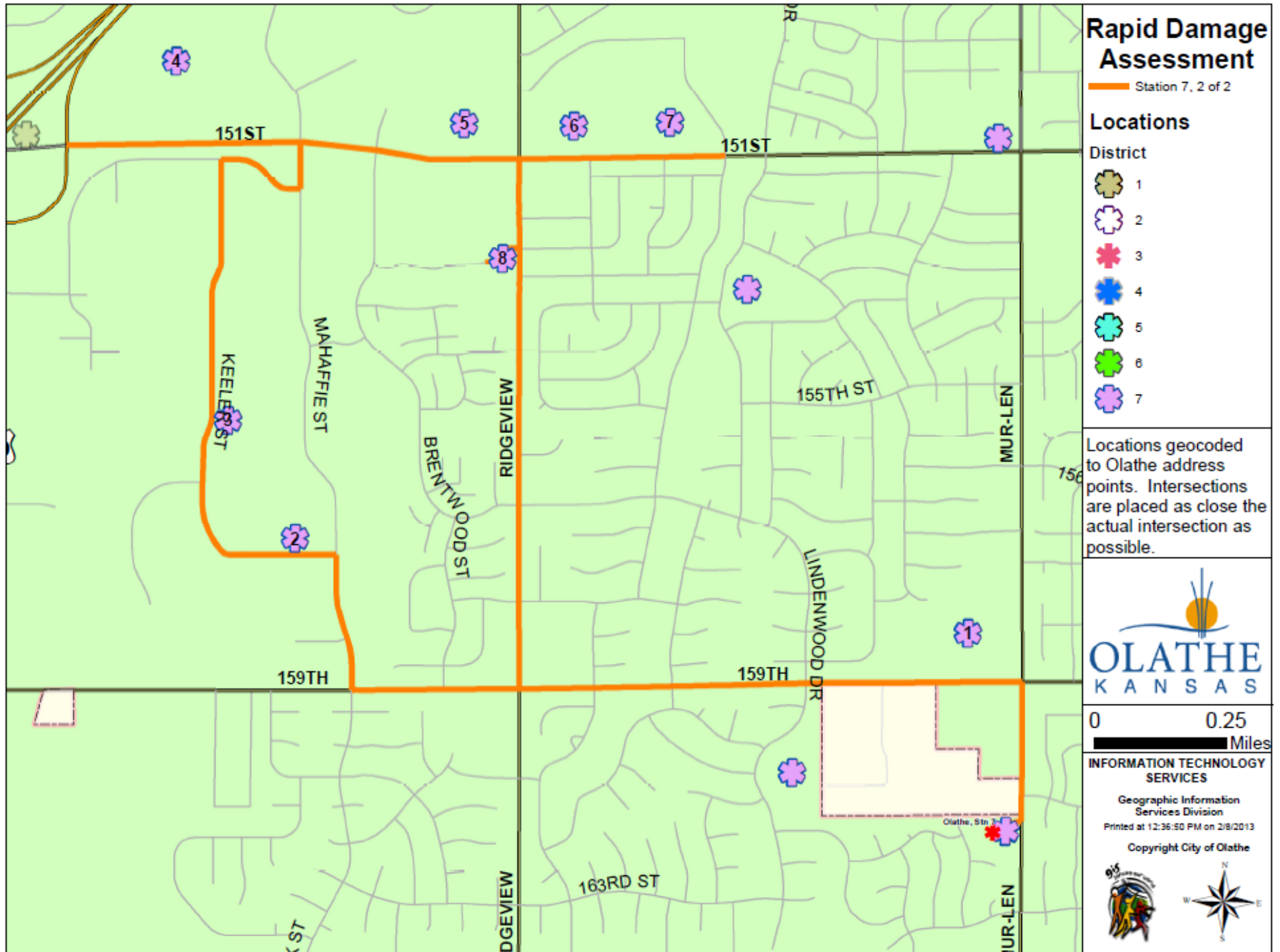

## Damage Assessment Driving Route for Fire Station 7 – Route 2

### STATION 7 – ROUTE 2

**Start: 15110 S Mur-Len, Olathe, KS 66062 (OFD Station #7)**

- 1) Destination 16700 W 159<sup>th</sup> St (Chisholm Trail Middle School)
  - a) North on Mur-Len to 159<sup>th</sup> St (0.2mi)
  - b) Left on 159<sup>th</sup> St to 16700 W 159<sup>th</sup> St (0.01mi)
  
- 2) Destination 18950 W 157<sup>th</sup> Ter (First Student, Inc.)
  - a) West on 159<sup>th</sup> St to Mahaffie St (1.3mi)
  - b) Right on Mahaffie St to 157<sup>th</sup> St (0.3mi)
  - c) Left on 157<sup>th</sup> Ter to 18950 W 157<sup>th</sup> Ter (0.08mi)
  
- 3) Destination 15515 S Keeler St (McCracken's Gymnastics)
  - a) West on 157<sup>th</sup> Ter to Keeler (0.1mi) \*157<sup>th</sup> Ter will become Keeler
  - b) North on Keeler to 15515 S Keeler St (0.3mi)
  
- 4) Destination 700 E 151<sup>st</sup> St (Dillard's Distribution Center)
  - a) North on Keeler St to 151<sup>st</sup> Ter (0.5mi)
  - b) Right on 151<sup>st</sup> Ter to Mahaffie St (0.2mi)
  - c) Left on Mahaffie St to 151<sup>st</sup> St (0.09mi)
  - d) Left on 151<sup>st</sup> St to 700 E 151<sup>st</sup> St (0.4mi)
  
- 5) Destination 1200 E 151<sup>st</sup> St (Garmin)
  - a) East on 151<sup>st</sup> St to 1200 E 151<sup>st</sup> St (0.8mi)
  
- 6) Destination 1440 E 151<sup>st</sup> St (Indian Trail Middle School)
  - a) East on 151<sup>st</sup> to 1440 E 151<sup>st</sup> St (0.2mi)
  
- 7) Destination 1640 E 151<sup>st</sup> St (Olathe South High School)
  - a) East on 151<sup>st</sup> St to 1640 E 151<sup>st</sup> St (0.05mi)
  
- 8) Destination 18325 W 152<sup>nd</sup> Ter (Oak Ridge Park Apartments)
  - a) West on 151<sup>st</sup> St to Ridgeview Rd (0.3mi)
  - b) Left on Ridgeview Rd to 152<sup>nd</sup> Ter (0.2mi)
  - c) Right on 152<sup>nd</sup> Ter to 18325 W 152<sup>nd</sup> Ter (0.02mi)
  
- 9) Destination 16110 S Mur-Len (Olathe Station #7)
  - a) East on 152<sup>nd</sup> Ter to Ridgeview Rd (0.02mi)
  - b) Right on Ridgeview Rd to 159<sup>th</sup> St (0.8mi)
  - c) Left on 159<sup>th</sup> St to Mur-Len Rd (1.0mi)
  - d) Right on Mur-Len Rd to 16110 S Mur-Len Rd

## Rapid Damage Assessment Reporting Form

Date:		Team Members:	
Time Route Started:		Team Lead:	
Time Route Completed:		Phone (Lead):	

### Driving Route Station 7 – Route 2

	Name and Address	Assessment Scale					Notes
Start	Olathe FD- Station # 7, 16110 S. Mur-Len Rd.	<input type="checkbox"/> None	<input type="checkbox"/> Affected	<input type="checkbox"/> Minor	<input type="checkbox"/> Major	<input type="checkbox"/> Destroyed	
1	Chisholm Trail Middle School, 16700 W. 159 <sup>th</sup> St.	<input type="checkbox"/> None	<input type="checkbox"/> Affected	<input type="checkbox"/> Minor	<input type="checkbox"/> Major	<input type="checkbox"/> Destroyed	
2	First Student, Inc., 18950 W. 157 <sup>th</sup> Ter.	<input type="checkbox"/> None	<input type="checkbox"/> Affected	<input type="checkbox"/> Minor	<input type="checkbox"/> Major	<input type="checkbox"/> Destroyed	
3	McCracken's Gymnastics & Swim, 15515 S. Keeler St.	<input type="checkbox"/> None	<input type="checkbox"/> Affected	<input type="checkbox"/> Minor	<input type="checkbox"/> Major	<input type="checkbox"/> Destroyed	
4	Dillard's Distribution Center, 700 E. 151 <sup>st</sup> St.	<input type="checkbox"/> None	<input type="checkbox"/> Affected	<input type="checkbox"/> Minor	<input type="checkbox"/> Major	<input type="checkbox"/> Destroyed	
5	Garmin, 1200 E. 151 <sup>st</sup> St.	<input type="checkbox"/> None	<input type="checkbox"/> Affected	<input type="checkbox"/> Minor	<input type="checkbox"/> Major	<input type="checkbox"/> Destroyed	
6	Indian Trail Middle School, 1440 E. 151 <sup>st</sup> St.	<input type="checkbox"/> None	<input type="checkbox"/> Affected	<input type="checkbox"/> Minor	<input type="checkbox"/> Major	<input type="checkbox"/> Destroyed	
7	Olathe South High School, 1640 E. 151 <sup>st</sup> St.	<input type="checkbox"/> None	<input type="checkbox"/> Affected	<input type="checkbox"/> Minor	<input type="checkbox"/> Major	<input type="checkbox"/> Destroyed	
8	Oak Ridge Park Apartments, 18325 W. 152 <sup>nd</sup> Ter.	<input type="checkbox"/> None	<input type="checkbox"/> Affected	<input type="checkbox"/> Minor	<input type="checkbox"/> Major	<input type="checkbox"/> Destroyed	
End	Olathe FD- # 7, 16110 S. Mur-Len Rd.						

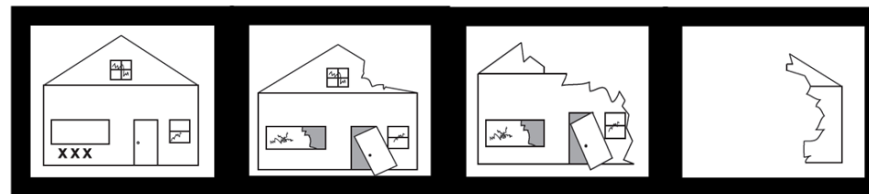

**Affected**

**Minor**

**Major**

**Destroyed**