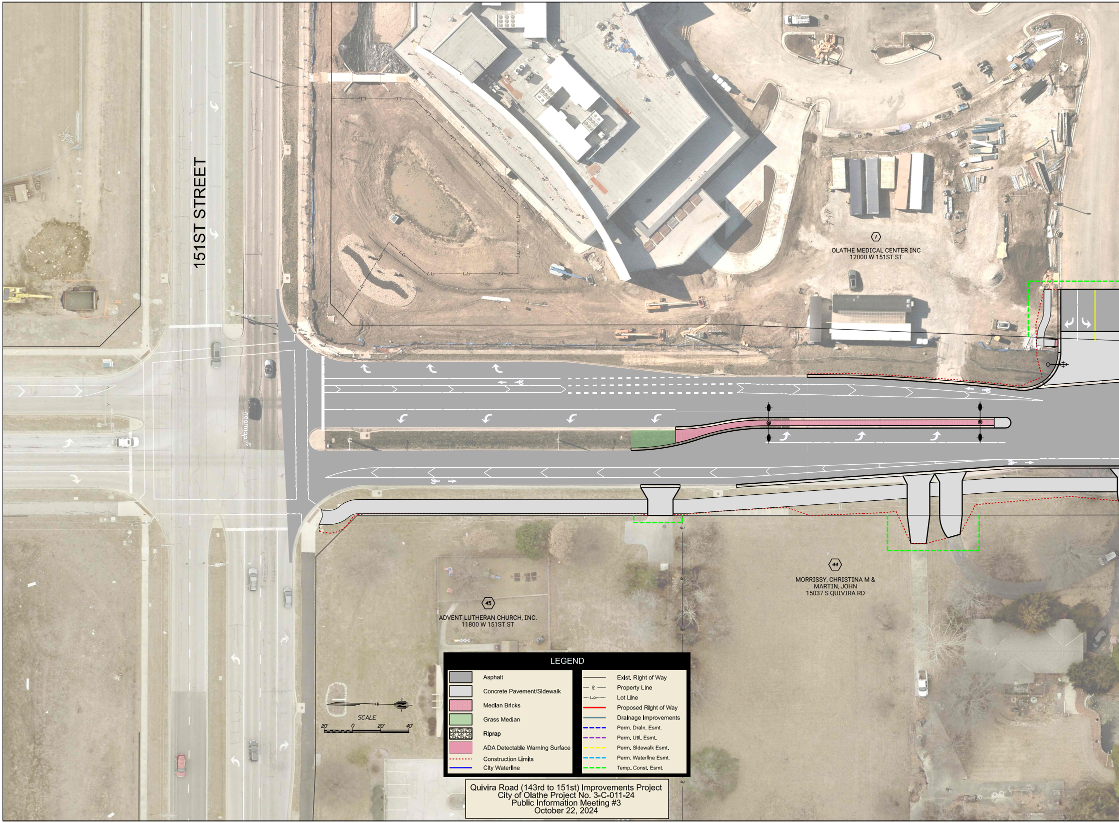
151ST STREET
1
OLATHE MEDICAL CENTER INC
12000 W 151ST ST
44
MORRISSY, CHRISTINA M &
MARTIN, JOHN
15037 S QUIVIRA RD
45
ADVENT LUTHERAN CHURCH, INC.
11800 W 151ST ST
SCALE
20' 0 20' 40'
LEGEND
Asphalt
Concrete Pavement/Sidewalk
Median Bricks
Grass Median
Riprap
ADA Detectable Warning Surface
Construction Limits
City Waterline
Exist. Right of Way
Property Line
Lot Line
Proposed Right of Way
Drainage Improvements
Perm. Drain. Esmt.
Perm. Util. Esmt.
Perm. Sidewalk Esmt.
Perm. Waterline Esmt.
Temp. Const. Esmt.

Quivira Road (143rd to 151st) Improvements Project
City of Olathe Project No. 3-C-011-24
Public Information Meeting #3
October 22, 2024

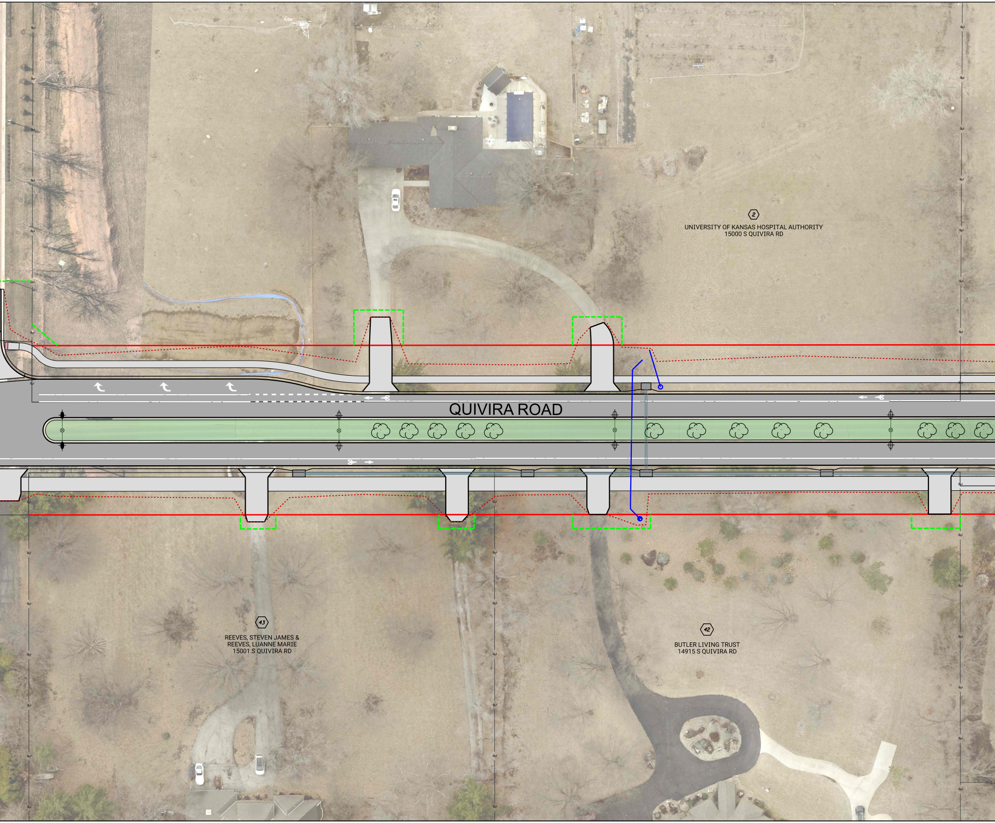
2
UNIVERSITY OF KANSAS HOSPITAL AUTHORITY
15000 S QUIVIRA RD
QUIVIRA ROAD
43
REEVES, STEVEN JAMES &
REEVES, LUANNE MARIE
15001 S QUIVIRA RD
42
BUTLER LIVING TRUST
14915 S QUIVIRA RD

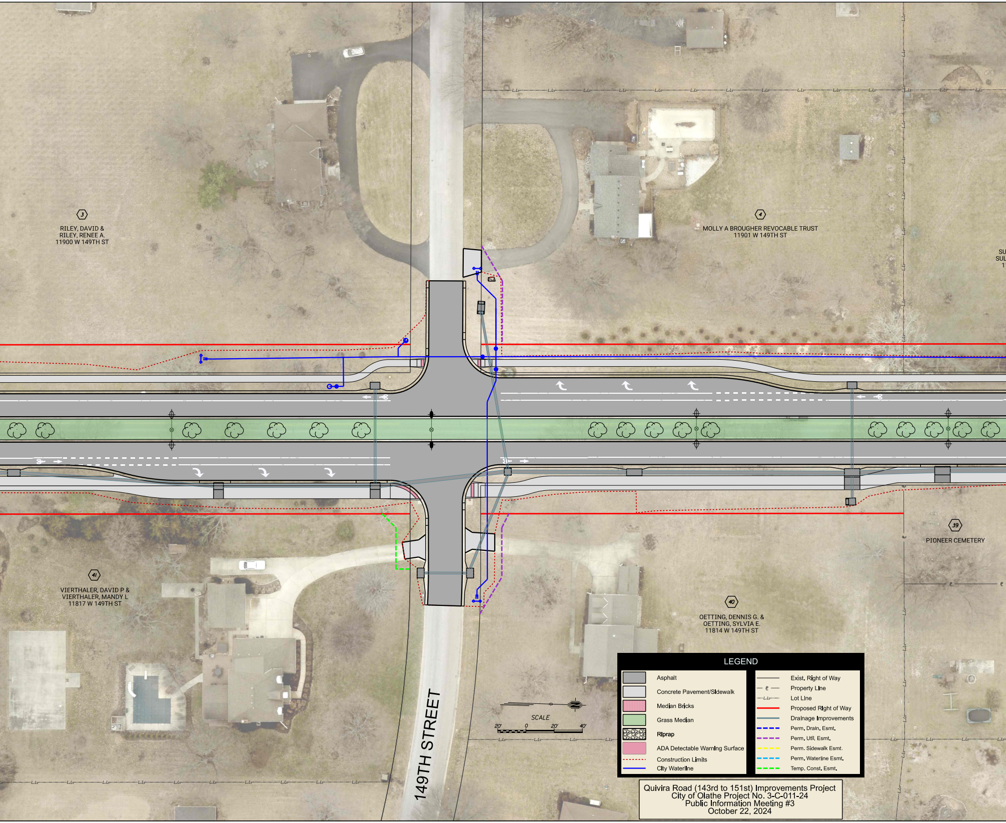
3
RILEY, DAVID &
RILEY, RENEE A.
11900 W 149TH ST
4
MOLLY A BROUGHER REVOCABLE TRUST
11901 W 149TH ST
39
PIONEER CEMETERY
41
VIERTHALER, DAVID P &
VIERTHALER, MANDY L
11817 W 149TH ST
40
OETTING, DENNIS G. &
OETTING, SYLVIA E.
11814 W 149TH ST
149TH STREET
SCALE
20'
0
20'
40'
LEGEND
Asphalt
Concrete Pavement/Sidewalk
Median Bricks
Grass Median
Riprap
ADA Detectable Warning Surface
Construction Limits
City Waterline
Exist. Right of Way
Property Line
Lot Line
Proposed Right of Way
Drainage Improvements
Perm. Drain. Esmt.
Perm. Util. Esmt.
Perm. Sidewalk Esmt.
Perm. Waterline Esmt.
Temp. Const. Esmt.

Quivira Road (143rd to 151st) Improvements Project
City of Olathe Project No. 3-C-011-24
Public Information Meeting #3
October 22, 2024

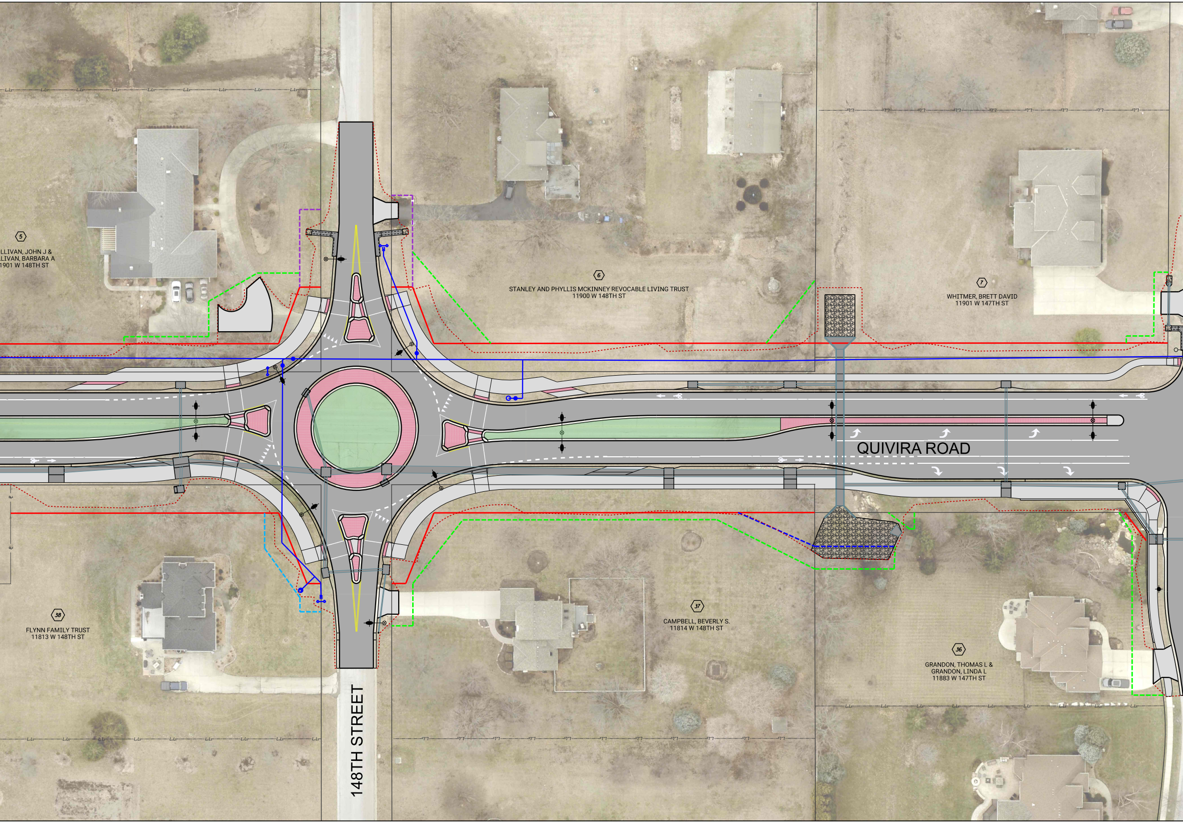
5
LLIVAN, JOHN J &
LLIVAN, BARBARA A
1901 W 148TH ST
6
STANLEY AND PHYLLIS MCKINNEY REVOCABLE LIVING TRUST
11900 W 148TH ST
7
WHITMER, BRETT DAVID
11901 W 147TH ST
QUIVIRA ROAD
38
FLYNN FAMILY TRUST
11813 W 148TH ST
37
CAMPBELL, BEVERLY S.
11814 W 148TH ST
36
GRANDON, THOMAS L &
GRANDON, LINDA L
11883 W 147TH ST
148TH STREET
L.L.

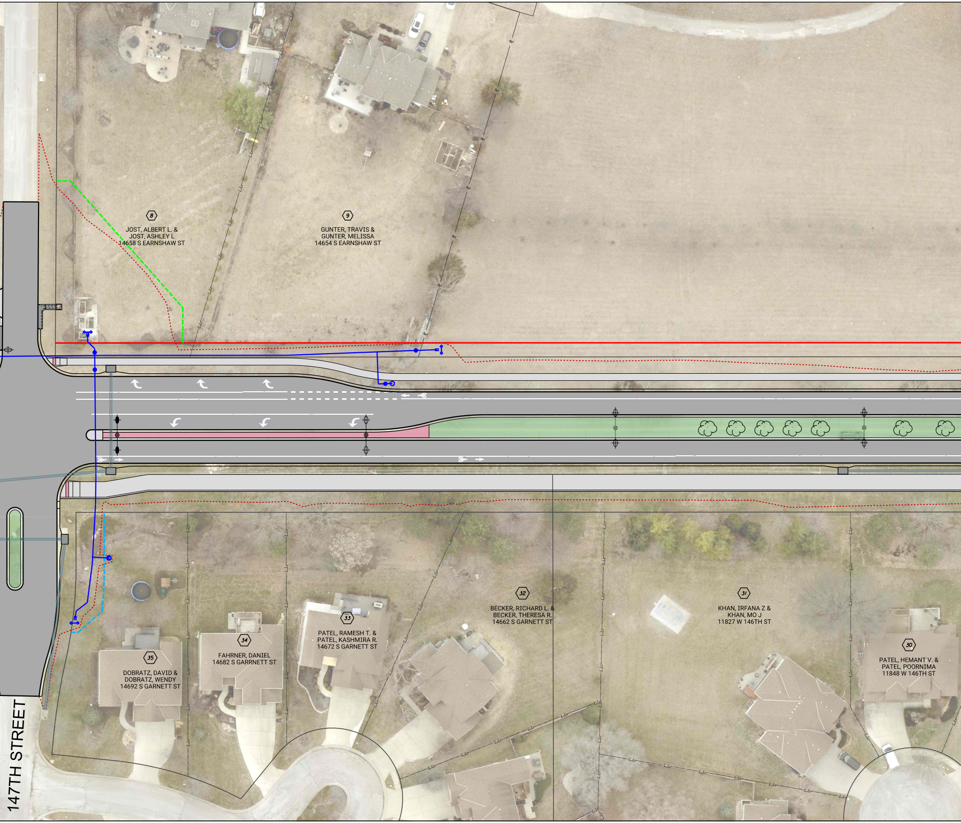
8
JOST, ALBERT L. &
JOST, ASHLEY L
14658 S EARNSHAW ST
9
GUNTER, TRAVIS &
GUNTER, MELISSA
14654 S EARNSHAW ST
32
BECKER, RICHARD L. &
BECKER, THERESA R.
14662 S GARNETT ST
31
KHAN, IRFANA Z &
KHAN, MO J
11827 W 146TH ST
33
PATEL, RAMESH T. &
PATEL, KASHMIRA R.
14672 S GARNETT ST
34
FAHRNER, DANIEL
14682 S GARNETT ST
35
DOBRATZ, DAVID &
DOBRATZ, WENDY
14692 S GARNETT ST
30
PATEL, HEMANT V. &
PATEL, POORNIMA
11848 W 146TH ST
147TH STREET

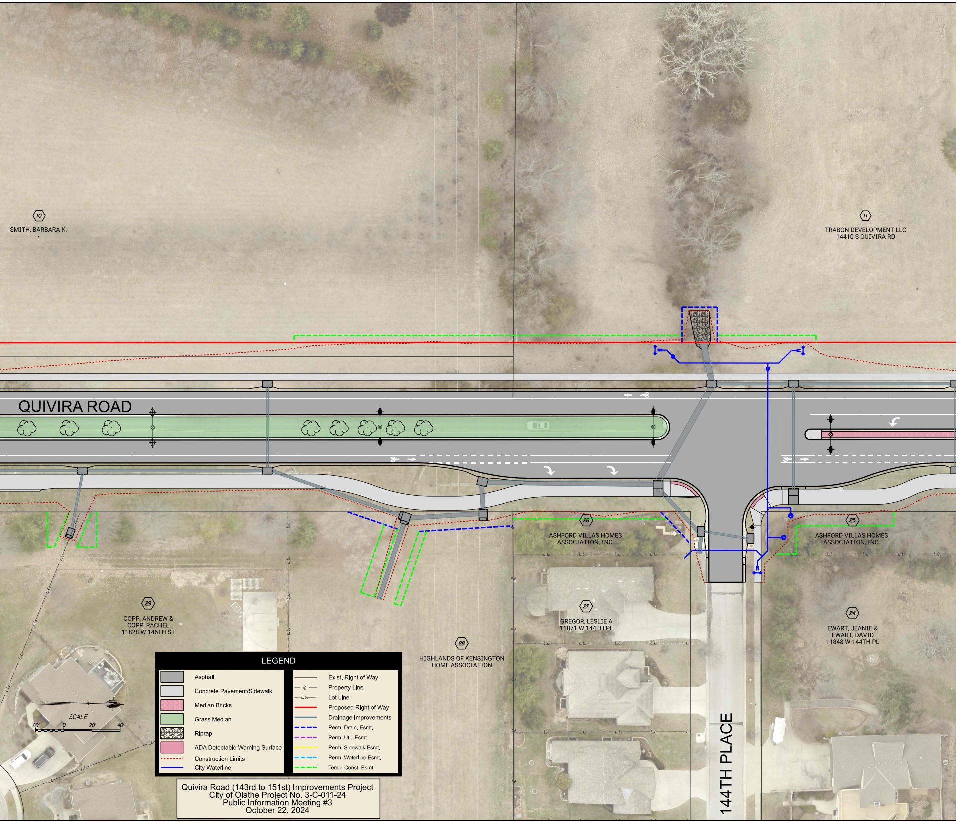
QUIVIRA ROAD
10
SMITH, BARBARA K.
11
TRABON DEVELOPMENT LLC
14410 S QUIVIRA RD
26
ASHFORD VILLAS HOMES ASSOCIATION, INC.
25
ASHFORD VILLAS HOMES ASSOCIATION, INC.
29
COPP, ANDREW &
COPP, RACHEL
11828 W 146TH ST
28
HIGHLANDS OF KENSINGTON HOME ASSOCIATION
27
GREGOR, LESLIE A
11871 W 144TH PL
24
EWART, JEANIE &
EWART, DAVID
11848 W 144TH PL
144TH PLACE
SCALE
20'
0
20'
40'

LEGEND

	Asphalt		Exist. Right of Way
	Concrete Pavement/Sidewalk		Property Line
	Median Bricks		Lot Line
	Grass Median		Proposed Right of Way
	Riprap		Drainage Improvements
	ADA Detectable Warning Surface		Perm. Drain. Esmt.
	Construction Limits		Perm. Util. Esmt.
	City Waterline		Perm. Sidewalk Esmt.
			Perm. Waterline Esmt.
			Temp. Const. Esmt.

Quivira Road (143rd to 151st) Improvements Project
City of Olathe Project No. 3-C-011-24
Public Information Meeting #3
October 22, 2024

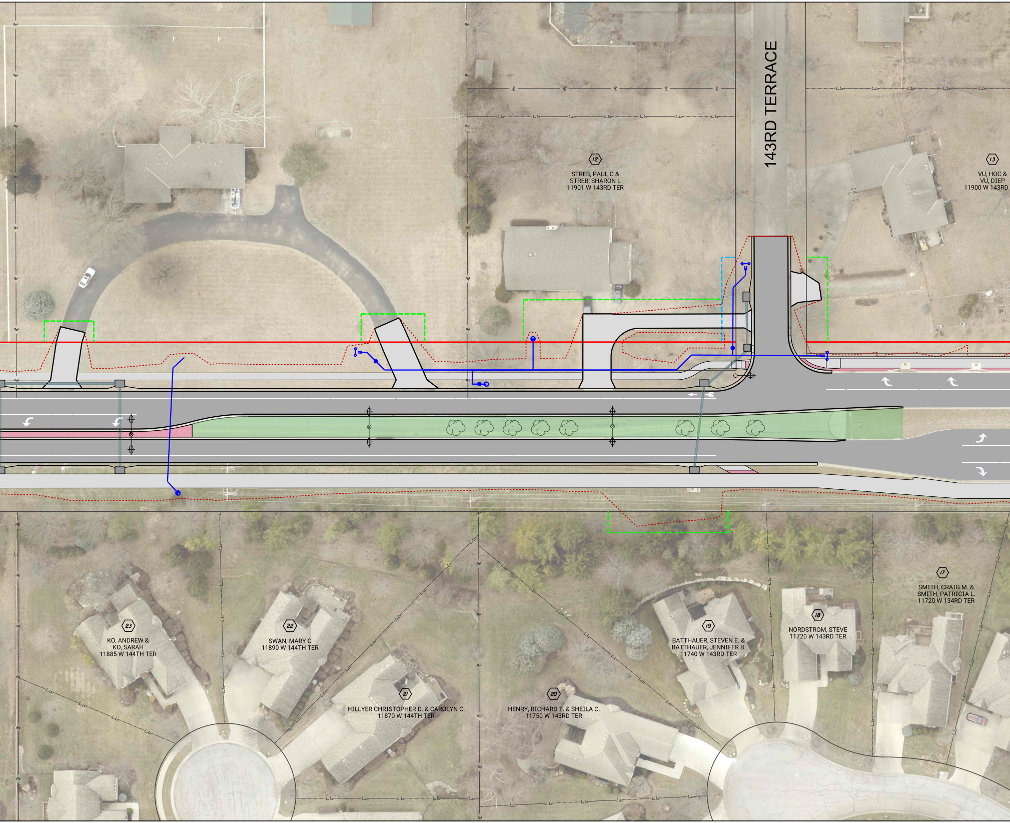
143RD TERRACE
12
STREB, PAUL C &
STREB, SHARON L
11901 W 143RD TER
13
VU, HOC &
VU, DIEP
11900 W 143RD
17
SMITH, CRAIG M. &
SMITH, PATRICIA L.
11720 W 134RD TER
18
NORDSTROM, STEVE
11720 W 143RD TER
19
BATTHAUER, STEVEN E. &
BATTHAUER, JENNIFER B.
11740 W 143RD TER
20
HENRY, RICHARD T. & SHEILA C.
11750 W 143RD TER
21
HILLYER CHRISTOPHER D. & CAROLYN C.
11870 W 144TH TER
22
SWAN, MARY C
11890 W 144TH TER
23
KO, ANDREW &
KO, SARAH
11885 W 144TH TER

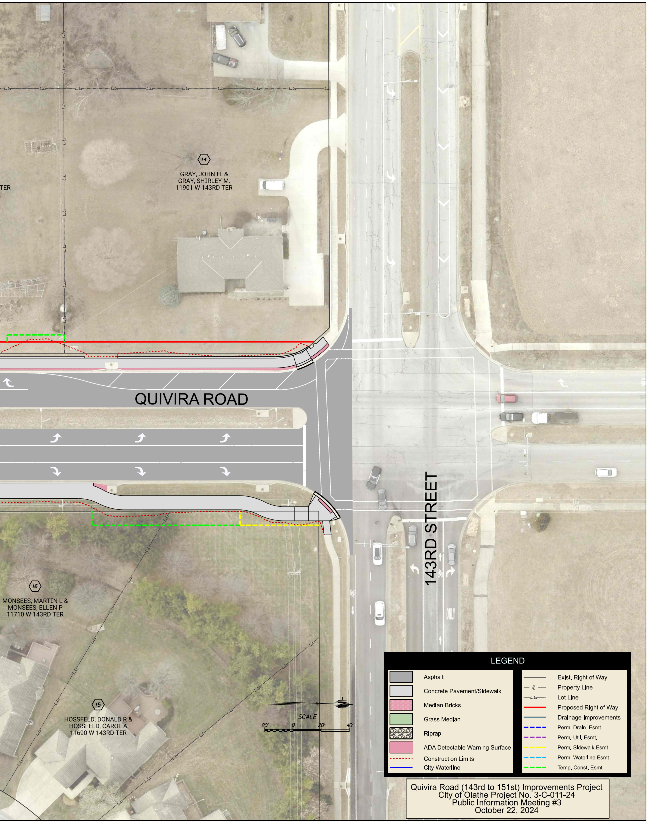
14
GRAY, JOHN H. &
GRAY, SHIRLEY M.
11901 W 143RD TER
TER
QUIVIRA ROAD
143RD STREET
ONLY
16
MONSEES, MARTIN L &
MONSEES, ELLEN P
11710 W 143RD TER
15
HOSSFELD, DONALD R &
HOSSFELD, CAROL A
11690 W 143RD TER
SCALE
20'
0
20'
40'
LEGEND
Asphalt
Concrete Pavement/Sidewalk
Median Bricks
Grass Median
Riprap
ADA Detectable Warning Surface
Construction Limits
City Waterline
Exist. Right of Way
Property Line
Lot Line
Proposed Right of Way
Drainage Improvements
Perm. Drain. Esmt.
Perm. Util. Esmt.
Perm. Sidewalk Esmt.
Perm. Waterline Esmt.
Temp. Const. Esmt.

Quivira Road (143rd to 151st) Improvements Project
City of Olathe Project No. 3-C-011-24
Public Information Meeting #3
October 22, 2024