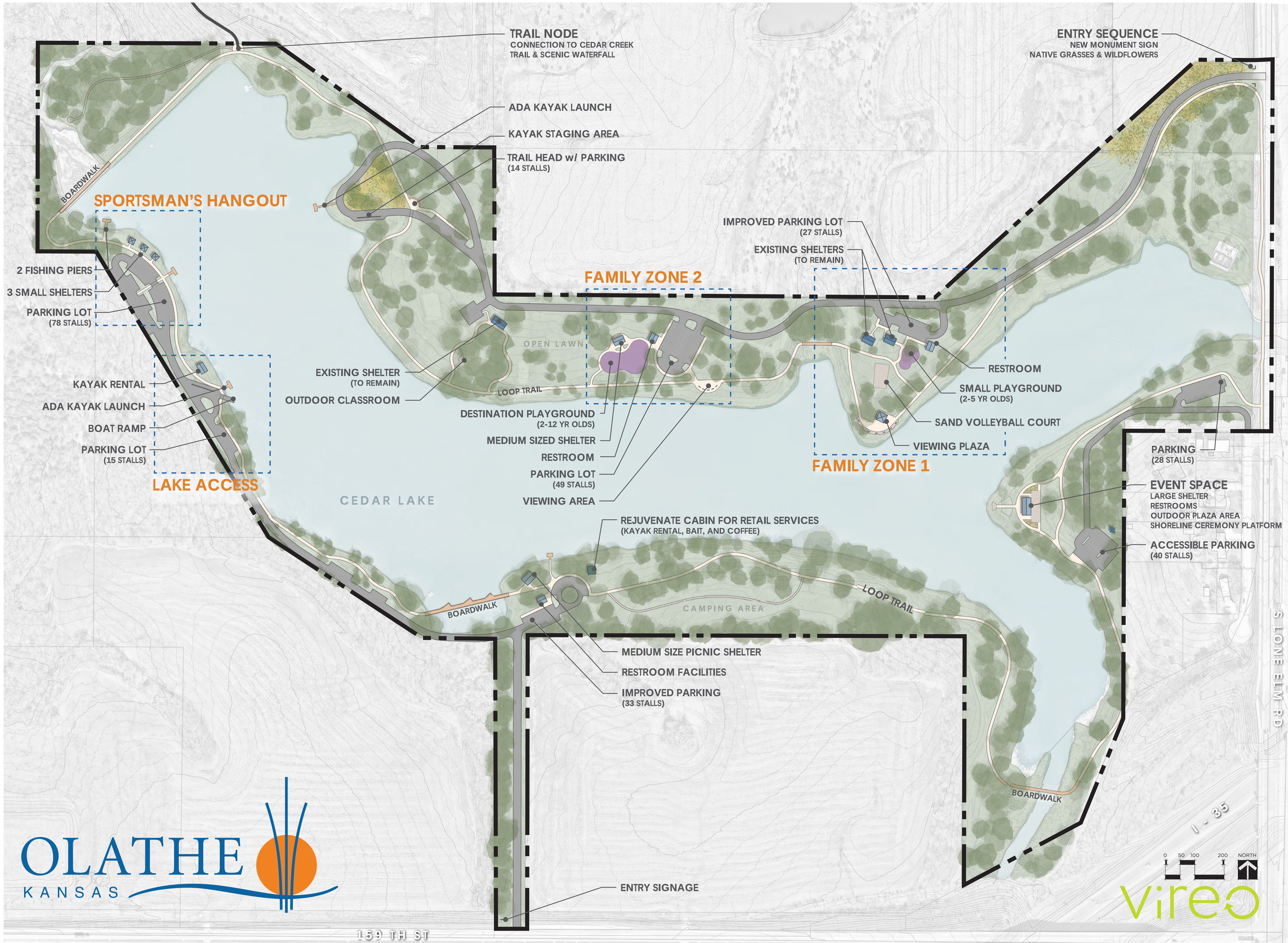# CEDAR LAKE PARK ALTERNATIVE B