

# HAZMAT Location Plan - **SAMPLE**

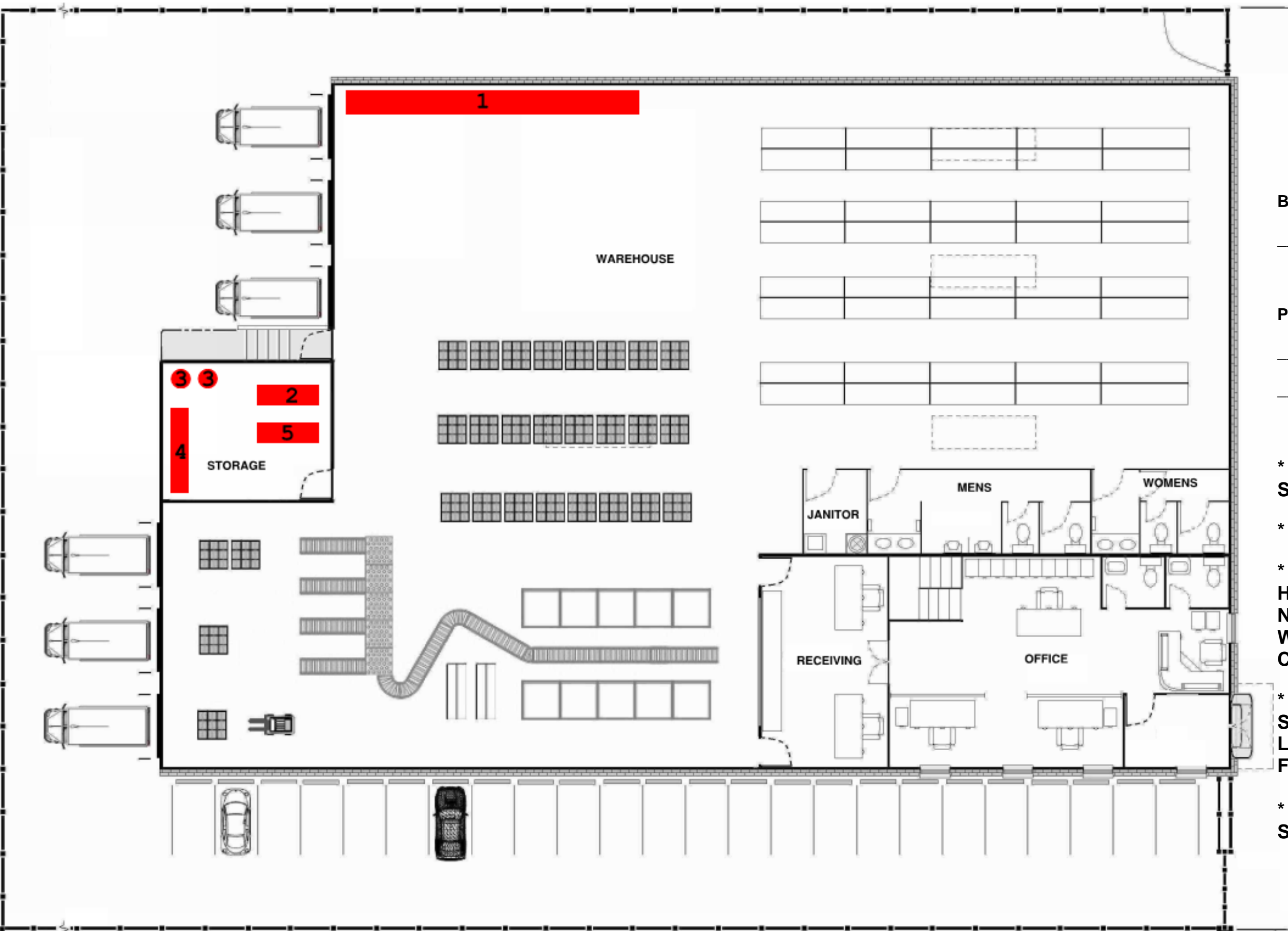

BUSINESS NAME

PROPERTY ADDRESS

\* IDENTIFY BUSINESS NAME AND STORAGE LOCATION ADDRESS

\* IDENTIFY EACH ROOM BY NAME

\* IDENTIFY EACH SEPARATE HAZARDOUS MATERIAL WITH A NUMBER THAT CORRESPONDS WITH THE LINE ITEM ON THE CHEMICAL LIST

\* IF HAZARDOUS MATERIALS ARE STORED OUTSIDE OF THE BUILDING, LOCATION PLAN SHOULD INCLUDE FULL EXTENTS OF THE PROPERTY

\* SHOW DIRECTIONAL ARROW AND SURROUNDING STREETS